FLICKER

1940

R
370.5
active storage

Digitized by the Internet Archive
in 2015

https://archive.org/details/flicker1940glou

COMPLIMENTS

Kupsinel

PHOTOGRAPHER

Compliments of

POULOS — PHOTOGRAPHER

PORTRAITS OF DISTINCTION

30 Main Street Gloucester, Mass.

Compliments

GLOUCESTER DAILY TIMES

We Extend Our

HEARTIEST CONGRATULATIONS

to all the

GRADUATES OF THE CLASS OF 1940

OF GLOUCESTER HIGH SCHOOL

William G. Brown Company

and

Shepherd's Market, Inc.

OPERATED BY

The William G. Brown Company

FLICKER STAFF - 1940

Editor-in-Chief
GORDON A. TYNE

Assistant Editor
CYNTHIA V. CROWE

Class Roll
Chairman, Constance Russell

Doris Clifford
Annette Milne
Barbara Vale
Robert Bruni
Jean Kershaw
Janet Wilson

Financial Manager, James Brown
Assistant, Charlotte Woodbury

Class Ballot
Chairman, Betty Finch

Patricia Lufkin
Pauline Presson

Club Photographs

Melba McKay
Phyllis Torrey

Faculty Photographs
Jean Francis

Class History
Chairman, Ann Hadley
Jane Fallon

Class Calendar
Chairman, Dorothy Grant
Muriel Compton

Art

Weston Black
Milton Harris

Snapshots

Phyllis Palmer
Jean McLean

Grinds

Elinor Frederickson
Wesley Kay

Business Staff

Advertising Manager
Marjorie Adams
Robert Bruni
William Crowell
Muriel Compton
John DelTorchio

Office Manager
Madelyn Davis
Gloria DeSousa
Margaret Green

Advertising Assistant
Elizabeth Wonson
Phyllis Holmes
Emma Hunson
Mabel Newman
Caryl Rook

Sales Manager, Sylvia Gordon

Typists
Chairman, Constance Pike

Margaret Curley
Helen Grover
Stella Kondelin
Mary Melanson
Lillian Munroe
Delores Natario
Virginia Robbins
Mable Rose
Madelyn Rose
Marilyn Souza
Dorothy St. Jean

Class Officers

PRESIDENT.....GORDON A. TYNE
VICE PRESIDENT.....JEAN A. FRANCIS
TREASURER.....JAMES D. BROWN
SECRETARY.....MELBA B. MCKAY

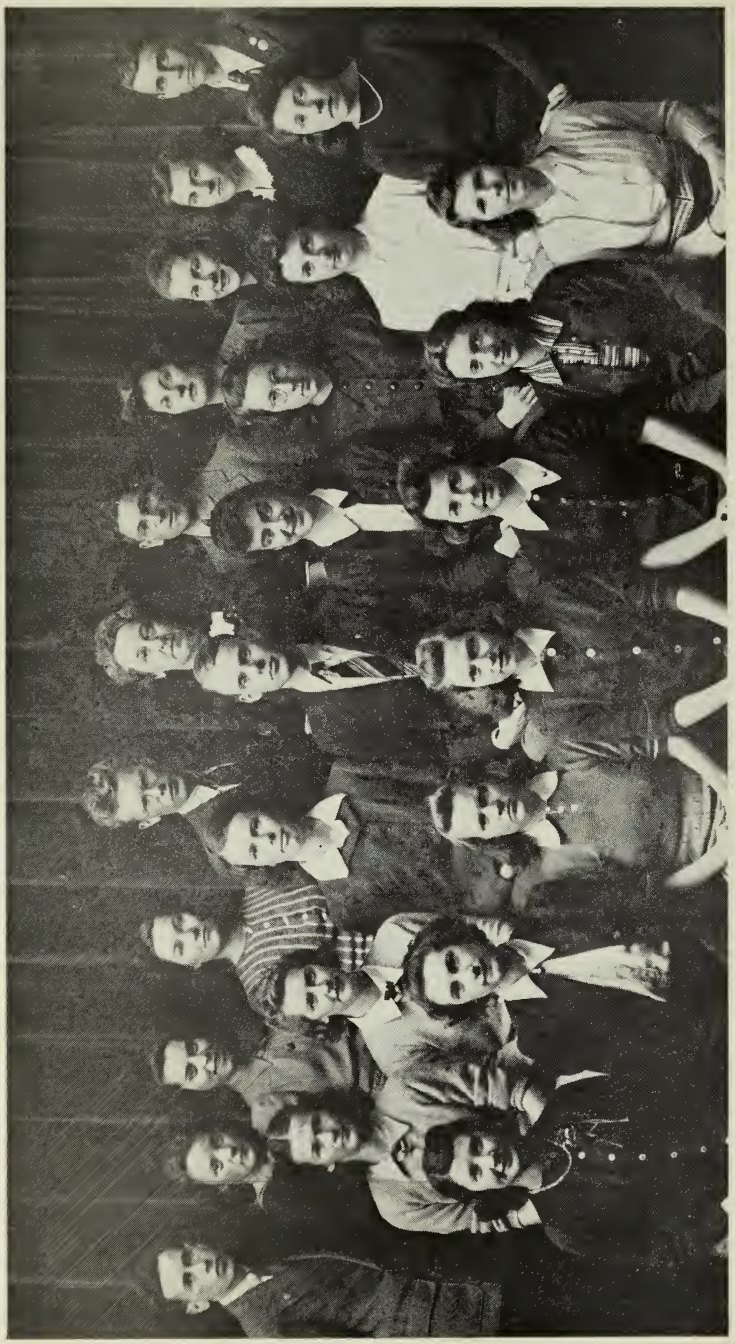

FLICKER EDITORIAL STAFF

Back Row, left to right—J. Brown, J. McLean, P. Palmer, A. Hadley, W. Black, Miss Marguerite Lovering, faculty supervisor; R. Bruni, B. Vale, E. Fredrickson, D. Grant, W. Kay.

Second Row, left to right—P. Torrey, M. McKay, P. Presson, G. Tyne, C. Crowe, J. Wilson, P. Lufkin, J. Fallon.

Front Row, left to right—C. Woodbury, J. Kershaw, M. Compton, C. Russell, J. Francis, D. Clifford, A. Milne.

FLICKER BUSINESS STAFF

Back Row, left to right—J. Brown, M. Melanson, M. Compton, L. Munroe, C. Rook, J. DelTerchio, Miss Dorothy Murphy, faculty supervisor; R. Brunt, M. Green, H. Grover, D. St. Jean, V. Robbins, W. Crowell.

Middle Row, left to right—E. Hunson, C. Pike, E. Wonson, M. Adams, M. Davis, S. Gordon, S. Kondelin, M. Newman.

Front Row, left to right—M. Rose, C. Woodbury, D. Natario, M. Curley, M. Rose, P. Holmes, G. DeScusa.

Suffolk University

All Departments Co-educational

30 Scholarships available in the Colleges to 1940 High School Graduates
Qualification by Competitive Examinations in English or History

CULTURAL and PRE-PROFESSIONAL

College of Liberal Arts

Day, evening and part-time courses leading to A.B. degree — 120 semester hours. Pre-professional courses (60 s. h.) for Law, Journalism and Business Administration. Entrance requirement: 15 acceptable college entrance units. Advanced standing for acceptable college credits.

PROFESSIONAL

Law School

4-year day or evening course. Prepares for LL.B. degree, Mass. Bar examination and law practice. Entrance requirement: 60 s. h. of college credits, obtainable in the Pre-Legal Course of the College of Liberal Arts.

College of Journalism

Day or evening course, B.S. in J. degree. Includes 60 s. h. of Liberal Arts and instruction in all phases of Journalism.

College of Business Administration

Day or evening course, B. S. in B. A. degree. Includes 60 s. h. of Liberal Arts and specialized instruction in accounting, advertising, business management.

Graduate School of Law

2-year evening course, LL.M. degree.

Combined Faculties Represent Cultural and Professional Instruction of High Quality and Recognized Achievement

DAY AND EVENING DUPLICATE SESSIONS
SPECIAL SUMMER SCHOOL COURSES

Moderate Tuition
Convenient Location
Placement Service
Modern, Fire-proof Building

Call, Write or Phone CAPitol 0555 for Catalog
and Information About Scholarships

SUFFOLK UNIVERSITY REGISTRAR

DERNE STREET ON BEACON HILL

BOSTON, MASSACHUSETTS

TABLE OF CONTENTS

Flicker Staff and Senior Officers 3
Flicker Editorial Staff Photo 4
Flicker Business Staff Photo 5
Picture of Miss Annie P. Marr 8
Dedication 9
In Memoriam 10
Prologue 11
Faculty Group Photos 12
Class Roll 16
Class Ballot 59
Gleanings from the Class Ballot 60
Class Ballot Cartoon 63
Snap Shots 64
Class History 67
Club Prologue 71
Club Photos 72
R. O. T. C. Section 82
Sports Cartoon 86
Calendar 87
Grinds 101
Autographs 132
Farewell 136

MISS ANNIE P. MARR

Dedication

To Miss Annie P. Marr

Whose conscientious work and
unselfish efforts have won for her
the respect of her students
and all who know her,
we, the Class of 1940,

dedicate our
FLICKER

In Memoriam

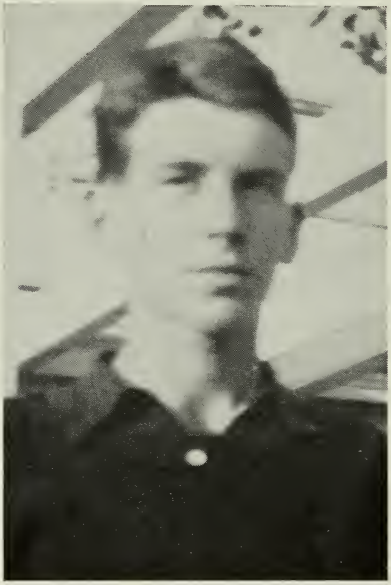

JOHN RUSS

Born July 20, 1922

Died October 31, 1939

"No snow is there nor yet great storm nor any rain, but always ocean sendeth forth a breeze from the West."

—Homer: Odyssey Book IV.

PROLOGUE

Like the sun-dial, our Flicker may well adopt those carefree words—"We record only the sunny hours." Friends and fun, gaiety and laughter, honors and social success will be reflected from these pages with increasing brilliance as the years go by. Time will dim the disappointments and small tragedies of our school days until they finally disappear in the glow of pleasant memories.

Our sunny hours are a brightly woven design of service to our school and the satisfaction of a task well done. Included here are activities now an important part of our lives; but as our interests and environment change these events will fade.

So for ourselves and our friends who have displayed always a kind and generous interest in us, we record the outstanding events of our four years in high school.

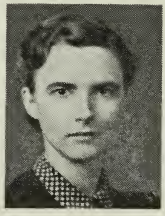

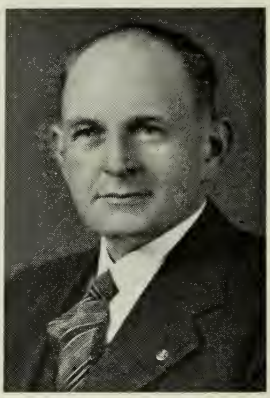

Mr. Leslie O. Johnson
Principal

First Row: Alice R. Bailey, E. Kathleen Brophy, Helen C. Brotherton, G. Allyn Browne, Esther E. Burnham.

Second Row: Agnes M. Carroll, Martha A. Carroll, Beatrice H. Christopherson, George H. Colman.

Third Row: Marjorie S. Crawley, Howard A. Curtis, Mary E. Ford.

Fourth Row: Benjamin H. Frazier, Aarne A. Frigard.

Fifth Row: Mildred E. Frostholm.

FACULTY

Mr. Ralph P. Parsons
Vice Principal

First Row: Lucille S. Gaffney, Marjorie H. Gale, Harold B. Geary, Antonio Gentile, William F. Greely.

Second Row: Rosalynde Hammons, Daniel F. Harris, Jr., Hortense L. Harris, Vernon C. Hooper.

Third Row: Mildred D. Ingalls, Clifford G. Kershaw, Roy H. Lane.

Fourth Row: Marguerite Lovering, Doris Lunderville.

Fifth Row: Lillian A. McAllester.

FACULTY

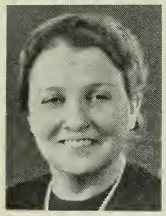

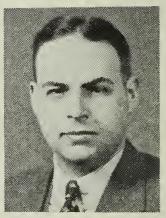

Miss Margaret C. Tufts
Dean

First Row: Grace E. McGinley, Frances H McGrew, Lillian E. Mears, Eleanor F. Moore, Dorothy M. Murphy.

Second Row: M. Evelyn Oliver, Romaine E. Olson, Winslow S. Parkhurst, Josephine P. Ray, Henry Rosen.

Third Row: Norman C. Ross, Edna J. Rundquist, Anna P. Savage.

Fourth Row: Arthur N. Smith, Mary H. Smith.

FACULTY

First Row: Mazie E. Smith, Mabel Spofford, Donald Steele, Gladys B. Tarr, J. Stanley Thompson.

Second Row: Charles S. Tischoff, Charles W. Tucker, Earle F. Wilder, Carrie I. Woodbury, Marion F. Woodruff.

NEW HIGH SCHOOL

1940 CLASS

CYNTHIA V. CROWE
Flicker Assistant Editor

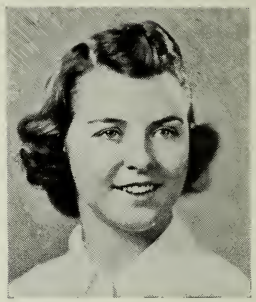

JEAN A. FRANCIS
Vice President

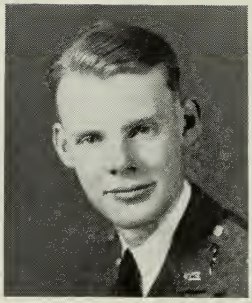

GORDON A. TYNE
Flicker Editor-in-Chief
President

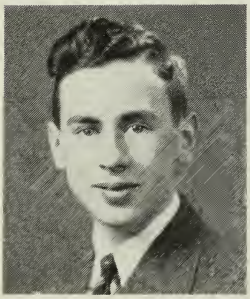

JAMES D. BROWN
Treasurer

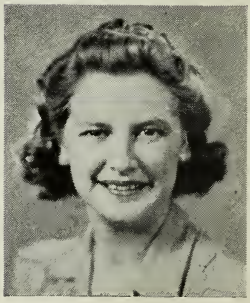

MELBA B. McKAY
Secretary

ROLL 1940

Name—CYNTHIA CROWE
Address—12 Foster Street
Characteristic Interest—Drama
Ambition—Not to be a grasshopper
Course—College Preparatory

Honors—Flicker Staff; National Honor Society 3,4; Basketball 1,2; Hitpin Baseball 1,2,4; Field Hockey 1,2; Flash Staff 1,2,3; Beacon Staff, sophomore editor, junior editor, senior editor; Forward Pass; Sunny Skies; Mikado; Pinafore; Girls' Club, treasurer 4; Glee Club 2,3, assistant secretary 4; Service Club 1,2,3,4; Roosevelt Club; French Club 2,3; Latin Club 1,2,3,4; Latin Book Prize 3; Stevens Book Reviewers, librarian 3, president 4; English Office Library, assistant 1,2, head librarian 3,4; Honorary Member of the Cape Ann Scientific, Literary, and Historical Association 4; Perfect Attendance1,2; Handbook Committee; Class History 1; Highest Honors 1,2,3,4

Autograph

Name—JEAN FRANCIS
Address—12 Allen Street
Characteristic Interest—Speaking contests
Ambition—To find time to do everything
Course—College Preparatory

Honors—Flicker Staff; Class Vice President 3,4; Baseball 1,2,3,4; Basketball 1,2,3,4; Hitpin Baseball 1,2,3,4; Field Hockey 1,2; Forensic League District Winner; Latin Book Prize 3; Basketball Award 3; Hitpin Award 4; Flash Staff 3; Sunny Skies; Pinafore; Girls' Club Cabinet 2,3, secretary 4; Girls' Glee Club librarian 2, secretary 3,4; Roosevelt Club, executive committee; Service Club; Dramatics Club 3,4, secretary 3; French Club 2,3, executive committee 4; Latin Club 2; Stevens Book Reviewers, secretary 3,4; Secretary 4; Perfect Attendance 3; Honors 1,2,3,4; Valedictorian; School Spelling Champion 4.

Autograph

Name—GORDON A. TYNE
Address—4 Springfield Street
Characteristic Interest—Bruni and his delicious, delectable, tempting spaghetti dinners
Course—General
Ambition—Annapolis

Honors—Class President 3,4; Flicker Staff; Major 4; Honor Society, vice president 3, president 4; Prize Squad 2, commander 3; Prize Drill 3; Exhibition Platoon 2,3; Haskell Medal Drill 3; Baseball, assistant manager 3, manager 4; Track 2,3; Sawyer Medal 2; Flash Staff 3; Biology Club, secretary-treasurer 2; Service Club 4; Roosevelt Club; Radio Drama 4; Handbook Committee 3; Honorary Member Cape Ann Scientific, Literary and Historical Association 3,4; Perfect Attendance 1,2,3; Honors 1,2,3,4.

Autograph

Name—JAMES DEAN BROWN
Address—12 Marble Street
Ambition—To straighten the Tower of Pisa
Characteristic Interest—Musicofanatle
Course—College Preparatory

Honors—Flicker Staff; Class Treasurer 3,4; Sergeant-Band; Latin Book Prize 2; Harvard Book Prize 3; Flash Staff 2,3,4; Beacon Staff 2,3, sophomore editor; Band 2,3,4; Orchestra 4; Biology Club 2; Service Club 1,2,3,4; Roosevelt Club; Dramatics Club; Latin Club 1,2, vice president 3, president 4; Art Club 1; National Honor Society 3,4; Honorary Member of Cape Ann Scientific, Literary, and Historical Association; Perfect Attendance 1,2; Honors 1,2,3,4; Salutatorian graduation speaker; Staff Sergeant 4.

Autograph

Name—MELBA B. McKAY
Address—11 Marshfield Street
Characteristic Interest—T. G.
Ambition—To be tops with the "racquet"
Course—College Preparatory

Honors—Flicker Staff; Class Secretary 3,4; National Honor Society 3,4; Baseball 1,2,3,4; Basketball 1,2,3,4; Hitpin Baseball 1,2,3,4; Soccer 1,2,3,4; Field Hockey 1,2,3,4; Member of Cape Ann Scientific, Literary and Historical Association; Flash Staff 1,2,3,4; Beacon Staff 1,2,3,4; Mikado; Pinafore; Sunny Skies; Girls' Club Cabinet 1,2, vice president 3, president 4; Glee Club, treasurer 2,3,4; Service Club 1,2,3,4; Roosevelt Club, French Club 2,3,4; Latin Club 1,2,4, secretary 3; Perfect Attendance 1,2; Honors 1,2,3,4.

Autograph

Name—MARJORIE ELIZABETH ADAMS
Address—3 Homans Court
Course—Commercial
Characteristic Interest—Chasing around school with Emma
Ambition—To have as much fun as I am having now
Honors—Flicker Staff, advertising manager; 100-word Shorthand Award; Sunny Skies; Roosevelt Club; French Club 1,2; Secretary 4; Honors 1,2,3,4.
Autograph

Name—AMY ALBERTSON
Address—6 Sylvan Street
Course—General
Characteristic Interest—Witches Road
Ambition—To be a hairdresser
Honors—4-H Club 3; Art Club 4.
Autograph

Name—ELSIE-MAE ALDRIDGE
Address—20 Concord Street, West Gloucester
Course—Commercial
Characteristic Interest—Drawing
Ambition—To be what someone else isn't
Honors—Beacon Art Staff 4.
Autograph

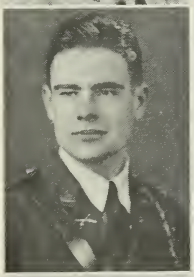

Name—DONALD AMERO
Address—32 Bass Avenue
Course—College Preparatory
Characteristic Interest—Rifles
Ambition—To make Camp Perry Rifle Team
Honors—2nd Lieutenant 4; Rifle Team 2,3,4; Haskell Drill 3; Individual Drill 4; Battery A Rifle Medal; 3rd place Hearst Team Medal; 1st place Corps Area Team Medal; Individual Drill 1st place Medal; Rifle Team Letter 2,3; Service Club 1,2; French Club 2.
Autograph

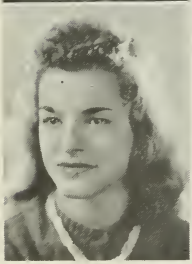

Name—GRACE L. AMERO
Address—38 East Main Street
Course—General
Characteristic Interest—Bridgton Academy P. M.!
Ambition—To grow as tall as that certain someone
Honors—Baseball 1,2; Basketball 1,2,3; Hitpin Baseball 1; Field Hockey; Flash Staff 3; Sunny Skies; Forward Pass; Service Club 1,2,3,4; Roosevelt Club; German Club 1,2,3, Secretary 2; Assistant Secretary 3; Secretary 4; Cheerleader 3,4.
Autograph

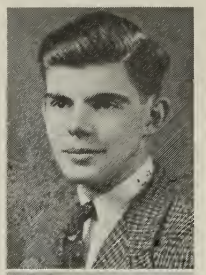

Name—WALTON T. AYER
Address—12 Middle Street
Course—General
Characteristic Interest—Radio
Ambition—To become Dictator
Honors—Sergeant 4; Prize Squad 2,3; Exhibition Platoon 2,3; Haskell Drill 2; Individual Drill 4; Track 2; Pinafore; Biology Club 2; Glee Club 2, secretary 4; German Glee Club 4; 2nd Lieutenant 4.
Autograph

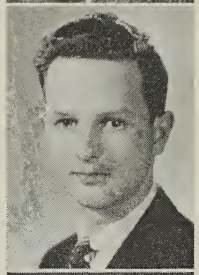

Name—RALPH BARNARD
Address—20 Harold Avenue
Course—General
Characteristic Interest—Floriculture
Ambition—To become a florist
Honors—Mikado; Honorary Member of Cape Ann Scientific, Literary, and Historical Association; Honors 1,2,3,4; Corporal.
Autograph

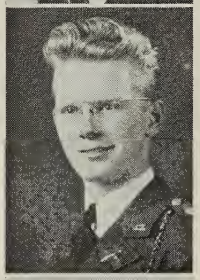

Name—WESTON BLACK
Address—17 Madison Avenue
Course—College Preparatory
Characteristic Interest—Art
Ambition—To be a successful architect in New York City
Honors—Flicker Staff; Captain 4; Prize Squad 2; Exhibition Platoon 3; Haskell Drill 3; Individual Drill 2,3; Track 1; Individual Drill Medal 3; Honorable Mention in the 1939 American Youth Forum Art Contest; Biology Club 2; Service Club 1,2,3,4; Roosevelt Club; Dramatics Club 4; French Club 3,4; Art Club 2,3,4; Honorary Member of Cape Ann Scientific, Literary, and Historical Association 3,4; Perfect Attendance 1; Honors 1,2,3,4; National Honor Society 4.
Autograph

Name—MARY BLAIR
Address—7 Burnham Street
Course—Commercial
Characteristic Interest—Sports
Ambition—To succeed in whatever I attempt
Honors—Baseball 1,2,3; Basketball 1,2; Hitpin Baseball 1,2,3; Field Hockey 1,2; Hitpin Baseball Award; German Club 3; Secretary 4.
Autograph

Name—DANA BLATCHFORD
Address—9 Summit Street
Course—General
Characteristic Interest—Hunting
Ambition—To get a job
Honors—Corporal 4.
Autograph

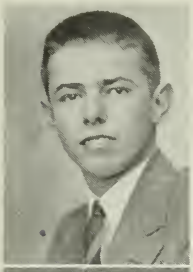

Name—FRANK BORGE
Address—39 Webster Street
Course—General
Characteristic Interest—Helping Mr. Thompson
Ambition—To become one of the Blue Devils of Dickie
Honors—Prize Squad 2,3; Football, assistant manager 1,2,3, manager 4; Track 1,2,3,4; Service Club 4.
Autograph

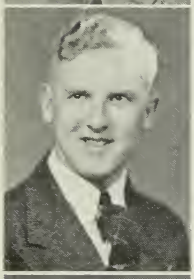

Name—ARTHUR BROWN
Address—7 Vale Court
Course—General
Characteristic Interest—To have "Balalaika" in Newburyport
Ambition—To travel from coast to coast in a Packard
Honors—Sergeant 4.
Autograph

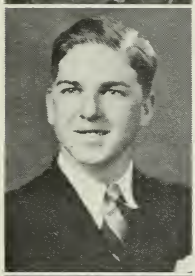

Name—LEROY BROWN
Address—7 Vale Court
Course—Commercial
Characteristic Interest—Sports, Fishing
Ambition—To make the most of my efforts successful
Honors—Biology Club 2; Service Club; Perfect Attendance 2,3; Sergeant 4.
Autograph

Name—JOHN BRUCE
Address—40 Middle Street
Course—General
Characteristic Interest—To be an engineer
Ambition—To attend a Diesel School
Autograph

Name—ROBERT BRUNI
Address—5 Acacia Street
Course—General
Characteristic Interest—"Asleep in the deep"
Ambition—To overthrow Mussolini and set up Bruni-ism in Italy, and make Tynie Prime Minister.
Honors—Flicker Staff; Captain of Band 4; Band 1,2,3,4; Haskell Medal Drill 3; Band Prize Squad 3; Sawyer Medal 3; Twelfth Night 4; Orchestra 1,2,3,4; Service Club 1,2,3,4; Roosevelt Club; Dramatics Club 4; Chairman of Class Banquet Committee; Honors 1,2,3,4, National Honor Society 4.
Autograph

Name—ETHEL BUDROW
Address—14 Summit Street
Course—General
Characteristic Interest—Sports
Ambition—To be as smart as Francis
Honors—Baseball 1,2,3,4; Basketball 1,2,3,4; Hitpin Baseball 1,2,3,4; Field Hockey 1,2; Basketball Award 2; Hitpin Baseball Award 1,3,4; Pinafore; Sunny Skies; Forward Pass; Glee Club 2,3,4; A. A. Council, sophomore representative; Roosevelt Club.
Autograph

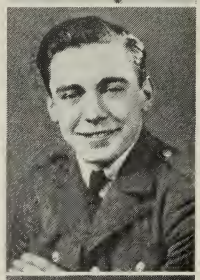

Name—WILLIAM BURKE
Address—40 Water Street
Course—General
Characteristic Interest—Baseball
Ambition—To fly in the U. S. Navy
Honors—Sergeant 4; Perfect Attendance 2.
Autograph

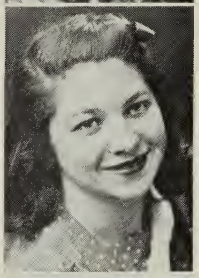

Name—CAROLINE BUTLER
Address—93 Magnolia Avenue
Course—General
Characteristic Interest—Walking
Ambition—To make good in the profession I have chosen
Honors—Spanish Club, executive board 4; Service Club 1,4; Roosevelt Club, Secretary 4.
Autograph

Name—DORIS ELAINE CLIFFORD
Address—16 Maplewood Avenue
Course—Commercial
Characteristic Interest—Swimming
Ambition—To find my place in the world
Honors—Flicker Staff; Baseball 3; Basketball 1,2; Hitpin Baseball 1,2; Forward Pass; Sunny Skies; Service Club 1,2,3,4; Roosevelt Club; Secretary 4; Perfect Attendance 1; Honors 1,2,3,4.
Autograph

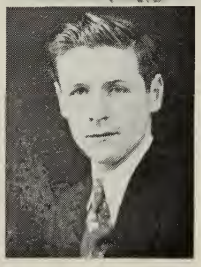

Name—WARREN COLE
Address—311 Washington Street
Course—General
Characteristic Interest—National Guard
Ambition—To live a Military Life
Honors—Track 2,3,4.
Autograph

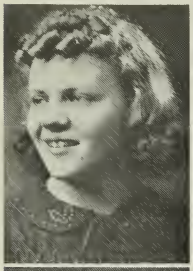

Name—MURIEL COMPTON
Address—7 Williams Court
Course—General
Characteristic Interest—Being late for Glee Club because of Ethel?
Ambition—To be able to do at least one thing well
Honors—Flicker Staff; Baseball 1,2; Basketball 1,2; Hitpin Baseball 1,2; Field Hockey 1,2; Flash Staff 2; Forward Pass; Sunny Skies; Mikado; Pinafore; Service Club 1,2,3,4; Glee Club 1,2,3,4; Roosevelt Club, secretary; French Club 4; Cheer Leader 3,4; Chairman Mother Daughter Banquet; Honors 1,2,3,4; National Honor Society 4.
Autograph

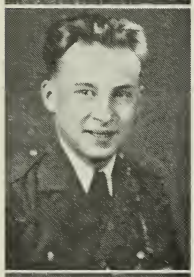

Name—WILLIAM CROWELL
Address—9 South Kilby Street
Course—Commercial
Characteristic Interest—The Trumpet
Ambition—To play the trumpet inside out
Honors—Flicker Staff; Sergeant 4; Band 1,2,3,4; Roosevelt Club; Orchestra 1,2,3,4; 2nd Lieutenant 4.
Autograph

Name—ROGER L. CROWLEY
Address—12 Chapel Street
Course—General
Characteristic Interest—Sleeping
Honors—New England Championship Team 2; High Man in New England Match; Hearst Team 1,2,3; Winning Team 2; Corps Area Team 1,2,3; Hearst Medals 1,2; Corps Area Medal 2; National Guard Medal 2; Rifle Team 1,2,3.
Autograph

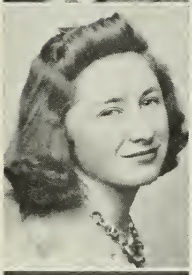

Name—SARAH MARGARET CURLEY
Address—16 Millet Street
Course—Commercial
Characteristic Interest—Dancing
Ambition—To excel in all stenographic work
Honors—Flicker Staff; Baseball 3; Basketball 4; Hitpin Baseball 1,2,3,4; Field Hockey 1; Flash Staff 4; Forward Pass; Sunny Skies; Hitpin Baseball Award 4; Bank, secretary 4; Service Club 1,2,3,4; Roosevelt Club; Assistant Secretary 3; Secretary 4.
Autograph

Name—JOHN JOSEPH DAVIS
Address—13 Williams Court
Course—General
Characteristic Interest—Sports
Ambition—To have Trojan A. C. attend 1940 World's Fair.
Honors—Baseball 2,3; Service Club 1; Perfect Attendance 3.
Autograph

Name—MADELYN FRANCES DAVIS
Address—6 Curtis Square
Course—College Preparatory
Characteristic Interest—Mathematics
Ambition—To be a Math or French Teacher
Honors—Flicker Staff, office manager; Basetball 1,2; Sawyer Medal 2; Forward Pass; Sunny Skies; Biology Club 4; Service Club 2,3,4; Roosevelt Club; French Club 2,3,4; Latin Club 1,2,3,4; Perfect Attendance 3; Honors 1,2,3,4.
Autograph

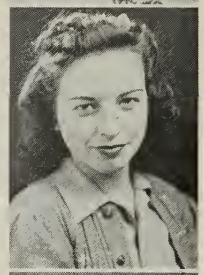

Name—DOROTHY DAY
Address—10 Orchard Street
Course—General
Characteristic Interest—Sports
Ambition—Hairdresser
Honors—Basketball 2; Sunny Skies; Service Club 3; Perfect Attendance 3.
Autograph

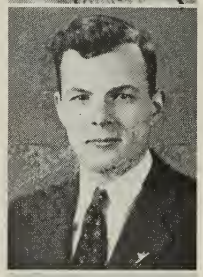

Name—WILLIAM DEAN
Address—35A Mt. Pleasant Avenue
Course—General
Characteristic Interest—Aviation
Ambition—Quien Sabe
Honors—Rifle Team; Battery A Medal; Hearst Medal.
Autograph

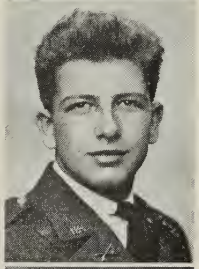

Name—JOHN DEL TORCHIO
Address—56 Centennial Avenue
Course—General
Characteristic Interest—Senior Girls
Honors—Flicker Staff; 2nd Lieutenant 4; Football 3,4; Basketball, manager 4; Flash Staff; Pinafore; Biology Club 2; Glee Club 3,4; A. A. Council 3,4; German Glee Club; Perfect Attendance 3.
Autograph

Name—RICHARD DENCH
Address—49 Mt. Vernon Street
Course—College Preparatory
Characteristic Interest—Bashfulness
Ambition—To be a school teacher
Honors—Prize Squad 3; Exhibition Platoon 2,3; Rifle Team 3; Sergeant Gardner Medal 3; Service Club 4; French Club 1,2; Perfect Attendance 2; 2nd Lieutenant 4.
Autograph

Name—GLORIA DeSOUSA
Address—33 Perkins Street
Course—Commercial
Characteristic Interest—Dancing
Ambition—To become a professional dancer and to teach dancing
Honors—Flicker Staff; Winner Interclass Typewriting Speed and Accuracy Contests 3; Sunny Skies; Pinafore; Bank, clerk 2, assistant cashier 3, president 4; Glee Club 3,4; Service Club 1,2,3,4; Roosevelt Club; Art Club; Assistant Secretary 3; Secretary 4; 50-word Typing Award 4.
Autograph

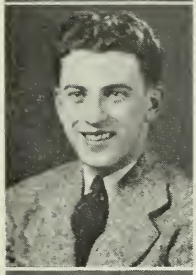

Name—CHARLES THOMAS DOUCETTE
Address—7 Puritan Court
Course—General
Characteristic Interest—Procter Street
Ambition—To join the Navy
Honors—Staff Sergeant Color Bearer; German Club, treasurer; German Glee Club; Football 1; Baseball 2,3; Basketball 2,3; Track 1,2,3.
Autograph

Name—MARY LOIS ELWELL
Address—60 Concord Street
Course—General
Characteristic Interest—Reading and Sports
Ambition—To be a nurse
Honors—Service Club 1,2,4; Roosevelt Club.
Autograph

Name—E. JANE FALLON
Address—24 Riggs Street
Course—General
Characteristic Interest—Music
Ambition—To further my ambition to be a stylist and to get a pair of shoes to stop me from tripping
Honors—Flicker Staff; Flash Staff 1,2,3,4; Beacon Staff 2,3, editor 2; Sunny Skies; Forward Pass; Biology Club 2; Service Club 1,2,3,4; Roosevelt Club; German Club 2,3,4; Dramatics Club 4; Class History 1.
Autograph

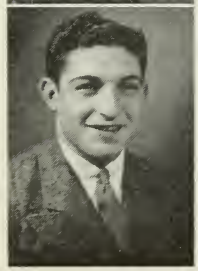

Name—JOSEPH S. FAVAZZA
Address—49 Centennial Avenue
Course—General
Characteristic Interest—Football
Ambition—To coach football
Honors—Sergeant 4; Football 2,3,4; Basketball 1,4; Track 4, Roosevelt Club; German Club; A. A. Council, senior representative.
Autograph

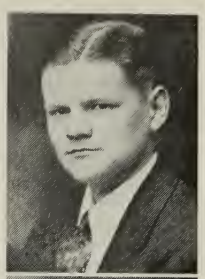

Name—PAUL FENDLE
Address—11 Spring Street
Course—General
Characteristic Interest—Swimming
Ambition—To enlist in the U. S. Marine Corps
Honors—Typewriting I Award; Typewriting II Award.
Autograph

Name—MARY FERNANDES
Address—21 Taylor Street
Course—General
Characteristic Interest—Corresponding
Ambition—To travel
Honors—Flicker Staff; Spanish Club 2, secretary 3, president 4; Roosevelt Club; German Club 4; German Glee Club.
Autograph

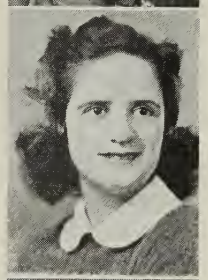

Name—BETTY ANNE FINCH
Address—66 Eastern Avenue
Course—College Preparatory
Characteristic Interest—Interest in Quiz Programs
Ambition—To attain the wit and intellect of Mr. Kieran of "Information Please."
Honors—Flicker Staff; Basketball 1,2; Winning Hitpin Baseball Team; Flash Staff 1,2,3; Beacon Staff 2, literary board 3,4; Sunny Skies; Forward Pass; Mikado; Pinafore; Glee Club 1,2,3,4; Service Club 1,2,3,4; Roosevelt Club; Dramatics Club 3, vice president 4; French Club 3,4; Latin Club 2,3,4; Toast Mistress Mother Daughter Banquet 4.
Autograph

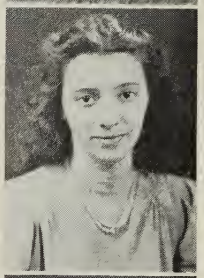

Name—ANGELINA FRANCIS
Address—42 Mount Pleasant Avenue
Course—General
Characteristic Interest—Hair
Ambition—To be a hair dresser
Honors—Basketball 1; 4-H Club 2,3; Art Club 2,4; Perfect Attendance 1; Home Economics Book Award.
Autograph

Name—ARLINE FRANCIS
Address—42 Mount Pleasant Avenue
Course—General
Characteristic Interest—Music
Ambition—To be a great artist
Honors—Forward Pass; 4-H Club 2,3.
Autograph

SAWYER FREE LIBRARY
GLOUCESTER, MASS. 01930

Name—ELINOR AUGUSTA FREDRICKSON
Address—136 Eastern Avenue
Course—General
Characteristic Interest—Music of any kind and that tall good looking blonde senior
Ambition—To become as fine a woman as my mother
Honors—Basketball, captain 1,2; Field Hockey 1,2; Mikado; National Honor Society 3,4; Forward Pass; Sunny Skies; Pinafore; Girls' Club Orchestra 1; Glee Club 1,2,3, chairman of entertainment committee 4; Service Club 1,2,3,4; Roosevelt Club; Latin Club 1,2; Honorary Member Cape Ann Scientific, Literary and Historical Association 3,4; Assistant Secretary 3; Secretary 4; Representative at Music Conference at Boston 3; 50-Word Typing Award 4; Highest Honors 1, 2,3,4; 100 Word Short Hand Award.
Autograph

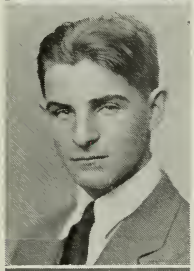

Name—HORACE FRIEND
Address—8 Laurel Street
Course—General
Characteristic Interest—Football
Ambition—To be an electrical engineer
Honors—Biology Club 2; Corporal 4.
Autograph

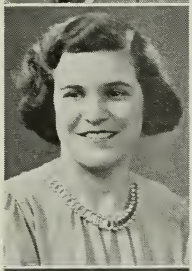

Name—SHIRLEY MAY FRIEND
Address—8 Laurel Street
Course—General
Characteristic Interest—Brown
Ambition—To beat Sarah bowling
Honors—Basketball 1,4; Hitpin Baseball 1,4; Field Hockey 1; Bowling 2; Sunny Skies; Forward Pass; Biology Club 2; Service Club 1,2,3,4; Roosevelt Club; Art Club 1.
Autograph

Name—SALVATORE FRONTIERRO
Address—85 Commercial Street
Course—General
Characteristic Interest—Sports
Ambition—To join Coast Guard
Honors—Sergeant 4.
Autograph

Name—MARJORIE FROST
Address—10 Springfield Street
Course—Commercial
Characteristic Interest—Dancing
Ambition—To be able to type like G. N.
Honors—Service Club 2,3,4; Roosevelt Club; Secretary 4; Perfect Attendance 3.
Autograph

Name—MARY G. GASPER
Address—35 Mount Vernon Street
Course—General
Characteristic Interest—Betty M.
Ambition—Don't you know?
Honors—Spanish Club 1,2; German Club 4.
Autograph

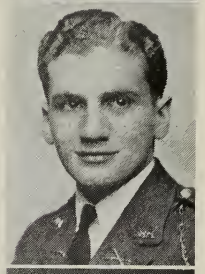

Name—JAMES P. GEORGE
Address—178 Washington Street
Course—Scientific
Characteristic Interest—Rifle Team
Ambition—To become an officer in the U. S. Army
Honors—Lt. Colonel 4; Prize Squad 2,3; Winning Prize Squad 2; Commander 2nd Place Squad 3; Rifle Team 2,3,4; Exhibition Platoon 2,3; Haskell Medal Drill 2,3; Individual Drill 2,3, winner 3; captain of Rifle Team 4; Corps Area Rifle Match 2,3; Hearst Rifle Match 1st team 3; Perfect Attendance 2.
Autograph

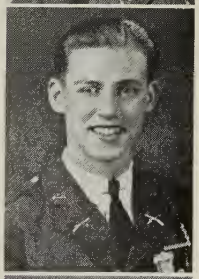

Name—RALPH W. GIBBS
Address—209 Magnolia Avenue
Course—College Preparatory
Characteristic Interest—Ask Roy Guittar
Ambition—To be a success in life
Honors—Major of 1st battalion; Commander of Prize Squad 3; Individual Drill 3; Junior Haskell Medal 3; Prize Platoon 2,3; Commander 4; Roosevelt Club; German Club 2,3,4.
Autograph

Name—GERTRUDE GOODWIN
Address—8 Chestnut Street
Course—Commercial
Characteristic Interest—East Gloucester
Ambition—To find a way to lose weight overnight
Honors—Softball 1,2,3,4; Basketball 1,2,3; Hitpin Baseball 1,2,3,4; Field Hockey 1,2,3,4; Hitpin Award 1,3,4; Softball Award 1; Forward Pass; Sunny Skies; Service Club 1,2,3,4; Roosevelt Club, Secretary 4.
Autograph

Name—SYLVIA GORDON
Address—10 Staten Street
Course—General
Characteristic Interest—L. L.
Ambition—To succeed in whatever I do
Honors—Beacon Staff, sales manager 4; Pinafore; Sunny Skies; Forward Pass; Glee Club 2,3,4; Service Club 1,2,3,4; Roosevelt Club; Secretary 4.
Autograph

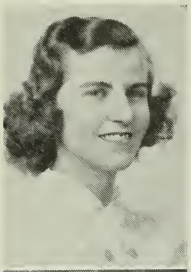

Name—DOROTHY LEE GRANT
Address—202 Washington Street
Course—General
Characteristic Interest—Dogs, red clothes and L. R.
Ambition—To make a vocation out of my interests
Honors—Flicker Staff; Chairman of Class Ring Committee 3; Pinafore; Girls' Club Cabinet 3,4; Biology Club, president 2; Glee Club 3, assistant librarian 4; Service Club 1,2,3,4; Roosevelt Club; French Club 3,4; Latin Club 1,2; National Honor Society, treasurer 4; Perfect Attendance 3; Highest Honors 1,2,3,4.
Autograph

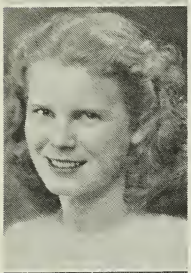

Name—MARGARET CATHERINE GREEN
Address—21 Warner Street
Course—General
Characteristic Interest—Tilton Academy—M. A.
Ambition—To do what I want to do, when I want to do it, with no questions asked
Honors—Flicker Staff; Beacon Staff, Chairman of typists 4; Forward Pass; Sunny Skies; German Club 4; Cheerleader 3,4; Athletic Association, vice president 4; German Glee Club, secretary 4.
Autograph

Name—HELEN MURIEL GROVER
Address—6 Exchange Street
Course—Commercial
Characteristic Interest—Pigeon Cove
Ambition—To become a successful secretary
Honors—Flicker Staff; Basketball 2; Flash Staff; Service Club 1,2,3,4; Roosevelt Club; Secretary 4; Perfect Attendance 3.
Autograph

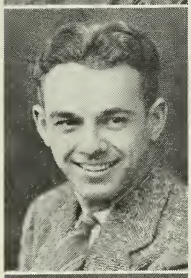

Name—ROY GUITTARR
Address—22 Sayward Street
Course—General
Characteristic Interest—Ask Ralph Gibbs
Ambition—To be a success
Honors—Prize Squad 2,3; Haskell Drill 3; Track 1,2; German Club 2,3,4; Perfect Attendance 1,2; 2nd Lieutenant 4.
Autograph

Name—ANNE WHITTIE HADLEY
Address—19 Derby Street
Course—General
Characteristic Interest—The human mind
Ambition—To be an humanitarian without becoming inhuman
Honors—Flicker Staff; Flash Staff 3, editor-in-chief 4; Beacon Staff, editor-in-chief 2, literary staff 3,4; Philharmonic Society; Service Club 1,2,3,4; German Club 3,4; Dramatics Club 4; Program and registration committee at The Eastern Massachusetts Scholastic Press Conference 4; Hitpin Baseball 1.
Autograph

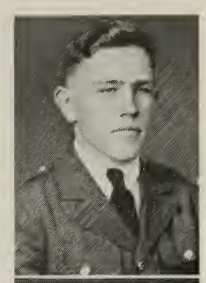

Name—CLARENCE HAMILTON
Address—458 Washington Street
Course—General
Characteristic Interest—Electricity
Ambition—To be an aviator in the Navy
Honors—Sergeant 4.
Autograph

Name—SHERMAN HARRIMAN
Address—16 Addison Street
Course—General
Characteristic Interest—Aerodynamics
Ambition—To get Ensign Stripes from Pensacola
Honors—Sergeant 4; Rifle Team 3,4; Individual Drill 2,4; Prize Squad 2; Corps Area Medal; Hearst Medal; Battery A Rifle Team Medal; Mikado; Band 2,3,4; Orchestra 2,3,4; Service Club 1,2,3,4; Roosevelt Club; French Club 4; Perfect Attendance 3; 2nd Lieutenant 4.
Autograph

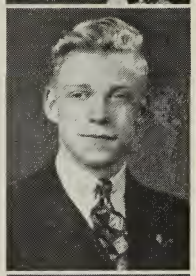

Name—MILTON A. HARRIS
Address—10 Elizabeth Road
Course—General
Characteristic Interest—Art
Ambition—To be the best art teacher in the world
Honors—1st Sergeant 4; Prize Drill 3; Individual Drill 4; Glee Club 3; Service Club 1,3,4; Art Club, treasurer 2, vice president 3, president 4; Perfect Attendance 1,3; Flicker Staff.
Autograph

Name—CARLTON S. HASELGARD
Address—3 Babson Street
Course—General
Characteristic Interest—Sports
Ambition—To succeed in whatever I do
Honors—Sergeant 4.
Autograph

Name—THEORA A. HASELGARD
Address—87 Wheeler Street
Course—General
Characteristic Interest—Horses
Ambition—To be successful in whatever I attempt.
Honors—Hitpin Baseball 2,4; Girls' Club Orchestra 1,2,3; Roosevelt Club; Glee Club 4; French Club, vice president 4; Latin Club 2, 3; Art Club 4; Chairman of Senior Tea Committee.
Autograph

Name—HELENE HILSHEY
Address—49 Perkins Street
Course—General
Characteristic Interest—Typing
Ambition—To always do my best
Honors—Roosevelt Club.
Autograph

Name—RICHARD HINCKLEY
Address—10 Caledonia Place
Course—General
Characteristic Interest—Sports
Ambition—To get a line like Puglisi's
Honors—Football 3,4; Corporal 4.
Autograph

Name—DAVID L. HOLLAND
Address—9 Adams Place
Course—General
Characteristic Interest—Sports
Ambition—To be graduated from an Engineering College
Honors—Basketball, assistant business manager 3, manager 4; Track 2,3,4; French Club 1,2,3,4; Perfect Attendance 1.
Autograph

Name—PHYLLIS G. HOLMES
Address—3 Hammond Street
Course—Commercial
Characteristic Interest—Rainbow
Ambition—To overcome blushing! !
Honors—Flicker Staff; Pinafore; Sunny Skies; Forward Pass; Glee Club 2,3,4; Service Club 1,2,3,4; Roosevelt Club; German Club 1,2,3,4; Assistant Secretary 3; Secretary 4; German Book Prize.
Autograph

Name—MURIEL MAE HOWELL
Address—7 Morgan Avenue
Course—Home Economics
Characteristic Interest—The study of Anthology
Ambition—To be a photographic color artist
Honors—Pinafore; Glee Club 2,3,4; Service Club 2,3, 4-H Club 2; Mother-Daughter Banquet, place card design.
Autograph

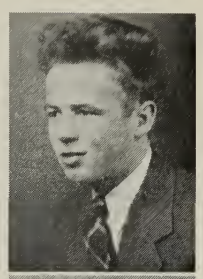

Name—WILLIAM C. HOYSRADT
Address—154 Magnolia Avenue
Course—General
Characteristic Interest—Sailing
Ambition—To be graduated from the Mass. Training Ship Nantucket
Honors—Exhibition Platoon 3; Football 3,4; Baseball 3,4; Track 2.
Autograph

Name—EMMA A. HUNSON
Address—225 Essex Avenue
Course—Commercial
Characteristic Interest—Brown
Ambition—To be a private secretary to a historian
Honors—Flicker Staff; Beacon Staff; Pinafore; Glee Club 2; Service Club 1,2,3,4; Roosevelt Club.
Autograph

Name—LESTER IRVING
Address—27 Harrison Avenue
Course—Manual Arts
Characteristic Interest—'39 Buicks
Ambition—To get a driver's license
Honors—Sergeant 4; Individual Drill 4; Exhibition Platoon 3; Perfect Attendance 1.
Autograph

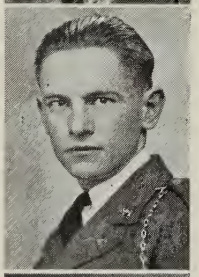

Name—ROBERT C. IRVING
Address—25 Lookout Street
Course—College Preparatory
Characteristic Interest—Band
Ambition—To become a better baton-twirler
Honors—1st Lieutenant 4; Band 2,3,4; Drum Major 3,4; Orchestra 2,3,4; Biology Club 2; Dramatics Club 4; Latin Club 3,4; Perfect Attendance 3.
Autograph

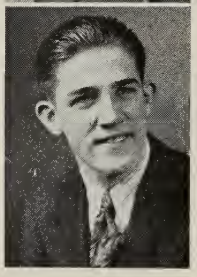

Name—HAROLD JOHNSON
Address—64 Granite Street
Course—General
Characteristic Interest—Pascucci's Store
Honors—Sergeant 4; Prize Squad 3; Individual Drill 4; Pinafore; Glee Club 3,4; Secretary 4; Athletic Council, freshman representative.
Autograph

Name—ELAINE M. JOYCE
Address—37 Derby Street
Course—General
Characteristic Interest—Talking
Ambition—To become an outstanding designer
Honors—Basketball 1,2; 4-H Essex County Food Contest Winner; Sunny Skies; German Club 4; Dramatics Club 4; 4-H Club 2, treasurer 3; Assistant Secretary 4; German Glee Club 4; Perfect Attendance 3.
Autograph

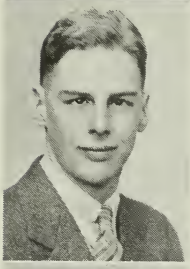

Name—ROBERT E. KARCHER, Jr.
Address—149 Maplewood Avenue
Course—General
Characteristic Interest—Chemistry and ?
Ambition—To be a chemist
Honors—Glee Club 4; Service Club 1,2,3,4; Perfect Attendance 2; Corporal 4.
Autograph

Name—WESLEY K. KAY
Address—12 Gerring Road
Course—College Preparatory
Characteristic Interest—Vocational Guidance
Ambition—To be a success in the teaching profession
Honors—Flicker Staff; 1st Sergeant 4; Winning Platoon 3; Exhibition Platoon 4; Biology Club 2; Service Club 1,2,3,4; Roosevelt Club; Perfect Attendance 1,2,3.
Autograph

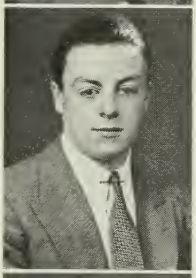

Name—EDWIN KENNESON
Address—294 Main Street
Course—General
Characteristic Interest—Amateur Radio
Ambition—To own an amateur station
Honors—Sergeant 4; Haskell Medal Drill 3; Individual Drill 3; Track 3; Biology Club 2; 2nd Lieutenant 4.
Autograph

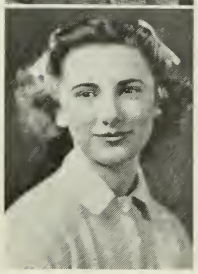

Name—HELEN-JEAN KERSHAW
Address—1 Essex Avenue
Course—College Preparatory
Characteristic Interest—Journalism
Ambition—To be a good writer
Honors—Flicker Staff; Basketball 4; Hitpin Baseball 4; Glee Club 4; Latin Club 4.
Autograph

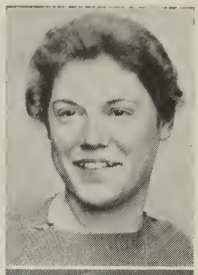

Name—IVY STELLA KIPPEN
Address—12 Plum Street
Course—General
Characteristic Interest—Horses
Ambition—To own a horse stable
Honors—Baseball 1,2, winning team 1; Basketball 1,2, captain 1; Hitpin Baseball 1,2; Field Hockey 1,2; Sunny Skies; Forward Pass; Service Club 1,2; Art Club, planning board 3; Perfect Attendance 2.
Autograph

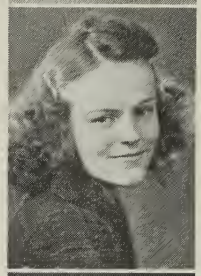

Name—STELLA KONDELIN
Address—47 Langsford Street
Course—Commercial
Characteristic Interest—Increasing my shorthand speed
Ambition—To secure an office position and prove successful
Honors—Flicker Staff; Service Club 1,2,3,4; Roosevelt Club; Assistant Secretary 3; Secretary 4; Flash Staff 4; Perfect Attendance 1,2.
Autograph

Name—EDWARD H. LARKIN
Address—16 Liberty Street
Course—General
Characteristic Interest—Fi-na-st
Ambition—To go to California with Porper and Pratt
Autograph

Name—GERALDINE F. LASHER
Address—4 Centennial Avenue
Course—General
Characteristic Interest—Being the nuisance of the "Souza" Club
Ambition—To beat my friend Medico in "Hearts"
Honors—Soccer 1,2; Hitpin Baseball 1,2; Field Hockey 1,2; Biology Club 2; Secretary 4; Sunny Skies; Forward Pass; Flash Staff.
Autograph

Name—DOROTHY LAVIGNE
Address—23 Eastern Avenue
Course—Home Economics
Characteristic Interest—All sports
Ambition—To be a successful hairdresser
Autograph

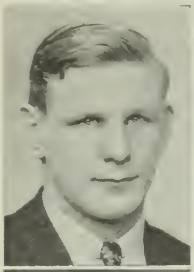

Name—JAMES LAWSON
Address—11 Harvard Street
Course—General
Characteristic Interest—Sports
Ambition—To be an officer in the R. O. T. C.
Honors—Football 1,3,4; Baseball 3,4; Basketball 2,3,4; German Glee Club; Perfect Attendance 2; Staff Sergeant 4.
Autograph

Name—RALPH CARLETON LEVIE
Address—74 Grove Street
Course—Commercial
Characteristic Interest—To learn to skate like Martin Murray
Ambition—To obtain a permanent Civil Service job
Honors—1st Lieutenant 4; Prize Squad 2; Haskell Medal Drill 2,3; 3rd place in Individual Drill 3; Exhibition Platoon 2,3; Biology Club 2; Roosevelt Club, treasurer 4; Secretary 4; Service Club 4.
Autograph

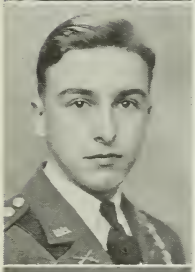

Name—GASPER J. LEWIS, Jr.
Address—355 Main Street
Course—Scientific Preparatory
Characteristic Interest—R. O. T. C., Swimming and Friday nights
Ambition—To swim to Boston Light
Honors—Captain 4; National Honor Society 4; Exhibition Platoon 2,3; Prize Squad 2; Haskell Medal Drill 3; Roosevelt Club; French Club 1,2,3; Perfect Attendance 2,3; Honors 1,2,3,4.
Autograph

Name—THEODORE LINSKY
Address—34 Sargent Street
Course—Commercial
Characteristic Interest—Sports
Ambition—To become an aviator's mechanic
Autograph

Name—E. EVERETT LOWE
Address—135 Magnolia Avenue
Course—General
Characteristic Interest—Hunting
Ambition—To get in the Forestry Service
Honors—Corporal 4; Perfect Attendance 2.
Autograph

Name—GORDON LOWE
Address—437 Washington Street
Course—Commercial
Characteristic Interest—Sign Painting
Ambition—To be a professional letterer
Honors—Staff Sergeant 4; Band 1,2,3,4; Art Club 4.
Autograph

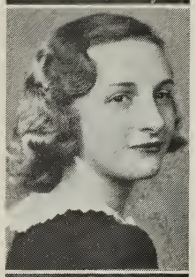

Name—PATRICIA LUFKIN
Address—8 Stanley Court
Course—College Preparatory
Characteristic Interest—Music
Ambition—To be a Prima Donna with a Capital "P"
Honors—Flicker Staff; Basketball 2,3; Sunny Skies; Pinafore; Glee Club 2,3,4; Service Club 1,4; French Club 4; Latin Club 1,4; Art Club 3; Honors 1,2,3,4; National Honor Society 4.
Autograph

Name—LAWRENCE McCARTHY
Address—207 Essex Avenue
Course—General
Characteristic Interest—Read about it and then do it or see it?
Ambition—To be able to part my hair
Honors—Sergeant; Football 1,2; Cheerleader 3,4.
Autograph

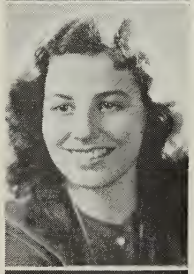

Name—ALICE MABEL McCOLLUM
Address—46 Mt. Vernon Street
Course—Commercial
Characteristic Interest—Singing
Ambition—To be a successful business woman
Honors—Sunny Skies; Pinafore; Glee Club 3,4; Roosevelt Club; Perfect Attendance 1,2,3.
Autograph

Name—PRISCILLA MacDONALD
Address—14 Cleveland Street
Course—General
Characteristic Interest—Writing poems
Ambition—To be a successful author
Honors—German Club 4.
Autograph

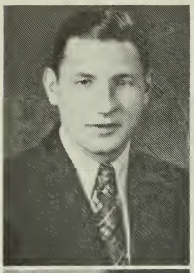

Name—WALTER McFARLAND
Address—108 Maplewood Avenue
Course—General
Ambition—To get a good shave
Honors—Staff Sergeant; A. A. Council, junior representative, president 4; Football 1,2,3,4; Basketball 2; Track 2,3.
Autograph

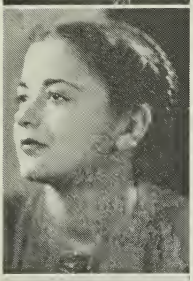

Name—ESTHER LILLIAN McISAAC
Address—19 Shepherd Street
Course—Commercial
Characteristic Interest—Dancing
Ambition—To become a professional ballroom dancer
Honors—Sunny Skies; Service Club 2,3; Roosevelt Club; 4-H Club 2.
Autograph

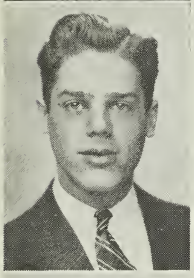

Name—CALVIN McKOWN
Address—20 Trask Street
Course—General
Characteristic Interest—Brunettes
Honors—S. P. C. A. Art Medal 1.
Autograph

Name—JEAN McLEAN
Address—7 Beauport Avenue
Course—College
Characteristic Interest—Reading
Ambition—To see the world
Honors—Flicker Staff; History Award 3; Pinafore; Sunny Skies, Glee Club 2,3,4; Service Club 1,2,3,4; Roosevelt Club; French Club 2; Latin Club 1,2,3,4; Honors 1,2,3,4.
Autograph

Name—KATHLEEN McLEAN
Address—7 Maple Street
Course—General
Characteristic Interest—Car riding
Ambition—To be a nurse
Autograph

Name—ROBERT S. McNAIR
Address—68 Centennial Avenue
Course—Scientific Preparatory
Characteristic Interest—Sports
Ambition—To be as good as Walter Williams
Honors—2nd Lieutenant 4; Biology Club 2; Basketball 1,2,3,4; Track 3,4; German Club 1,2,3,4; Service Club 1,2,3,4; Roosevelt Club.
Autograph

Name—RUTH E. MADDIX
Address—66 Grove Street
Course—Commercial
Characteristic Interest—Traveling
Ambition—To find one
Honors—Service Club 3.
Autograph

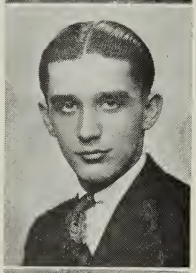

Name—ROBERT MADRUGA
Address—139 Prospect Street
Course—General
Characteristic Interest—Baseball
Ambition—To throw a baseball straight
Honors—Sergeant 4; Football 1,4; Baseball 1,2,3, captain 4.
Autograph

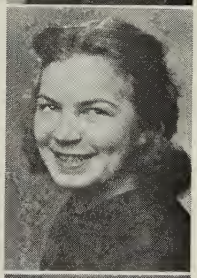

Name—ANNA ELIZABETH MAKI
Address—68 Blynman Avenue
Course—General
Characteristic Interest—Pen Pals
Ambition—To be successful in all I attempt
Honors—Service Club 1,2; Roosevelt Club; Perfect Attendance 2.
Autograph

Name—ELIZABETH MARSHALL
Address—127 Concord Street
Course—Commercial
Characteristic Interest—Having a good time
Ambition—To be a successful business woman
Honors—Basketball 1; Flash Staff 4; Forward Pass; Spanish Club 2; Service Club 1,2,3,4; Perfect Attendance 2; Honors 1,2,3,4.
Autograph

Name—JACK MARSHALL
Address—119 Concord Street
Course—General
Characteristic Interest—Current Events
Ambition—To earn a living
Honors—Spanish Club 2,3.
Autograph

Name—MARGUERITE MARSHALL
Address—447 Essex Avenue
Course—Home Economics
Characteristic Interest—Sports
Ambition—To be a good nurse
Honors—4-H Club; Art Club 2,3.
Autograph

Name—RALPH MARSHALL
Address—128 Concord Street
Course—General
Characteristic Interest—Landscape Gardening
Ambition—To be a good goalie in hockey
Honors—Baseball 4.
Autograph

Name—REINO MARTIN
Address—59 Revere Street
Course—General
Characteristic Interest—New ideas
Ambition—To be an inventor
Honors—Perfect Attendance 2; Sergeant 4.
Autograph

Name—ELEANOR MATTSON
Address—4 Harold Court
Course—General
Characteristic Interest—"Duggie"
Ambition—To do what I please without complaint
Honors—Beacon Staff; Secretary 4; Perfect Attendance 1.
Autograph

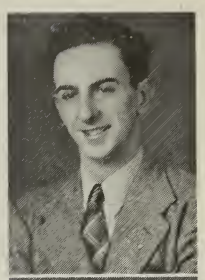

Name—RUSSELL MEDICO
Address—56 Friend Street
Course—General
Characteristic Interest—
Honors—Corporal 4; Football 3,4; Track.
Autograph

Name—MARY MELANSON
Address—9 Clearview Avenue
Course—General
Characteristic Interest—Mazie (the car)
Ambition—To drive as fast as I want, wherever I want, with no questions asked
Honors—Flicker Staff; Beacon Staff 4; Service Club 2,3,4; Secretary 4.
Autograph

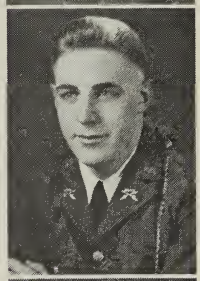

Name—RICHARD CHARLES MELANSON
Address—10 Eastern Avenue
Course—College
Characteristic Interest—Nash cars
Ambition—To be a college graduate
Honors—2nd Lieutenant 4; Biology Club 4; Service Club 1,2,3,4; Roosevelt Club; French Club 4; Perfect Attendance 1,2.
Autograph

Name—ESTHER MENKEN
Address—63 Parker Street
Course—General
Characteristic Interest—Collecting photographs
Ambition—To be a nurse
Honors—Baseball 1; Hitpin Baseball 2; Service Club 1,2,3,4; Art Club 2.
Autograph

Name—MARY PHYLLIS MEUSE
Address—14 Mansfield Street
Course—General
Characteristic Interest—O. L.; to fill my ambition
Ambition—To successfully own and operate a beauty salon
Honors—Flash Staff 4; Beacon Staff 1; Service Club 3,4; Roosevelt Club; Art Club 3,4; Secretary 4.
Autograph

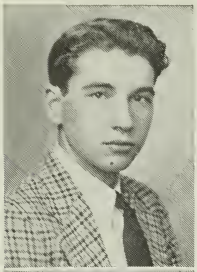

Name—WATSON MIDDLETON
Address—20 Orchard Street
Course—General
Characteristic Interest—Cherchez la Femme
Ambition—To live long enough to see "Gone With The Wind" at a local theater
Honors—Football 3,4; Track 4; German Glee Club 4.
Autograph

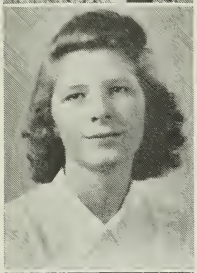

Name—ANNETTE MILNE
Address—1 Holly Street
Course—General
Characteristic Interest—My scrap books
Ambition—To marry that certain one or become a school marm
Honors—Flicker Staff; Sunny Skies; Service Club 1,2,3,4; Roosevelt Club; Art Club 3,4.
Autograph

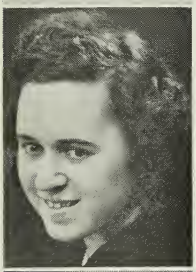

Name—THELMA PRUDENCE MITCHELL
Address—48 Perkins Street
Course—Commercial
Characteristic Interest—Collecting photos of movie actors and actresses
Ambition—To succeed in all I do
Honors—Sunny Skies; Service Club 1,2,3,4; Roosevelt Club; Secretary; Perfect Attendance 1,3; 100-Word Shorthand Award.
Autograph

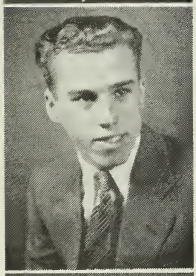

Name—JOHN SAMUEL MOULTON
Address—2 Perkins Street
Course—General
Characteristic Interest—Hunting with Dana
Ambition—To get a job
Honors—Sergeant 4; Baseball 3,4; Perfect Attendance 2.
Autograph

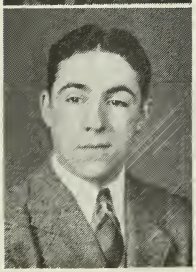

Name—HAROLD MUNIZ
Address—14 Green Street
Course—General
Characteristic Interest—To be treasurer of the Souza Club
Ambition—To travel
Honors—Football 1,2,3,4; Basketball 2,3, captain 4.
Autograph

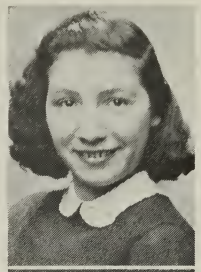

Name—LILLIAN MAY MUNROE
Address—17 Harrison Avenue
Course—Commercial
Characteristic Interest—Music
Ambition—To be a private secretary to a professor of science or music
Honors—Flicker Staff; Forward Pass; Sunny Skies; Biology Club 2; Service Club 1,2,3,4; Roosevelt Club; French Club 4; Perfect Attendance 1,2.
Autograph

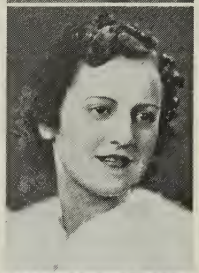

Name—DOLORES ARLINE NATARIO
Address—18 Elwell Street
Course—Commercial
Characteristic Interest—"That certain someone"
Ambition—To succeed in what I undertake
Honors—Flicker Staff; Beacon Staff 4; Spanish Club 1,2; Service Club 4; Roosevelt Club; Secretary 4.
Autograph

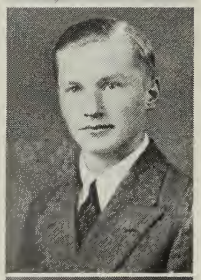

Name—THEODORE NATTI
Address—1142 Washington Street
Course—General
Characteristic Interest—North Woods
Ambition—To become mayor of Lanesville
Honors—Band 2,3,4.
Autograph

Name—BENJAMIN SMITH NAUSS
Address—215 Washington Street
Course—General
Characteristic Interest—R. O. T. C.
Ambition—To be an officer in the U. S. Army
Honors—Colonel 4; Exhibition Platoon 2,3; Winning Prize Squad 2; Sergeant Gardner Medal 3; Individual Drill 3; Squad Drill 2; Commander of Prize Squad 3; Haskell Drill 2, 3; Football, assistant manager 3, manager 4; Flash Staff 2,3; Mikado; Pinafore, stage crew 3; Band 1; Dramatics Club, stage manager 4; Perfect Attendance 1,2.
Autograph

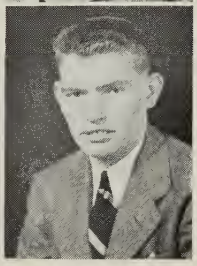

Name—FRANKLIN NELSON
Address—17 Chapel Street
Course—General
Characteristic Interest—Summertime
Ambition—To secure a driving license
Honors—Sergeant 4; Basketball 1,2,3,4; Service Club 1,2.
Autograph

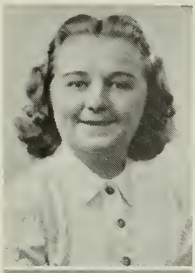

Name—PHYLLIS D. NELSON
Address—88 Centennial Avenue
Course—Commercial
Characteristic Interest—To travel
Ambition—To out-talk Jean S.
Honors—Flash Staff, chairman of typists 4; Sunny Skies; Roosevelt Club; National Honor Society 4; Secretary 4; Honors 1,2,3,4.
Autograph

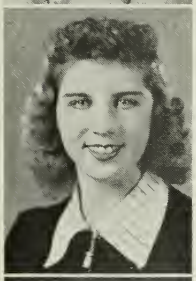

Name—MABEL ELIZABETH NEWMAN
Address—99 Essex Avenue
Course—General
Characteristic Interest—Driving
Ambition—To be successful in whatever I attempt
Honors—Flicker Staff; Flash Staff 4; Sawyer Medal 1; Service Club 2,3,4; Roosevelt Club; Latin Club 2,3,4; Assistant Secretary 3; Secretary 4; Honors 1,2,3,4.
Autograph

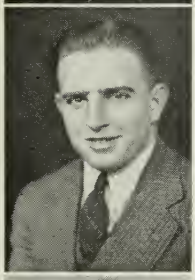

Name—GEORGE B. NICHOLS
Address—97 Western Avenue
Course—General
Characteristic Interest—Sea Scouts
Ambition—To be Chief Warrant Machinist in U. S. Navy
Honors—Sergeant 4; Individual Drill 2,3,4; Haskell Drill 2,3,4; Exhibition Platoon 2,3,4; Prize Squad 2,3,4; Rifle Team 3; Football 2,3; Glee Club 4; German Club 2; Perfect Attendance 1.
Autograph

Name—TAIMI H. NIEMI
Address—21 Brierwood Street
Course—Commercial
Characteristic Interest—To travel and then come back to Bay View and tell all about it
Ambition—To be an actress's private secretary
Honors—Basketball 1,2; Hitpin Baseball 1,2; 50-word Typewriting Award; Home Economics Award 1; Flash Staff 4; Roosevelt Club; Dramatics Club 4; Secretary 4; Perfect Attendance 1,2,3.
Autograph

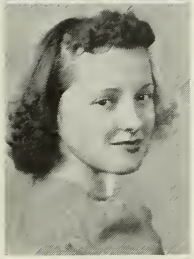

Name—ESTELLE MARJORIE OLIVER
Address—38 Allen Street
Course—General
Characteristic Interest—My height
Ambition—To be a dancing teacher and grow taller
Honors—Baseball 2,3,4; Basketball 3,4; Hitpin Baseball 1,2,3,4; Field Hockey 1; Hitpin Award; Beacon Staff; Forward Pass; Sunny Skies; Orchestra 1,2,3; Girls' Club Orchestra 1,2; Spanish Club 2; Service Club 1,2,3,4; Roosevelt Club; Secretary 4.
Autograph

Name—JOSEPH ORANGE
Address—16 Taylor Street
Course—General
Characteristic Interest—Gunning
Ambition—To get more ducks than Natti
Honors—Captain 4; Prize Squad 3; Prize Platoon, corporal 3: Mikado; Perfect Attendance 1.
Autograph

Name—RUTH PHYLLIS PALMER
Address—18 Hampden Street
Course—College Preparatory
Characteristic Interest—Collecting popular records
Ambition—To be a nurse in Boston Childrens' Hospital
Honors—Flicker Staff; Sawyer Medal 2; Sunny Skies; Forward Pass; Biology Club 4; French Club 2,3,4; Latin Club 1,2,3,4; Perfect Attendance 1; Honors 1,2,3,4.
Autograph

Name—MARION PARSONS
Address—701 Washington Street
Course—General
Characteristic Interest—Riverdale
Ambition—To be a secretary
Honors—Sunny Skies; Biology Club 4; Secretary 4.
Autograph

Name—FRANK PASCUCCI
Address—25 Main Street
Course—General
Characteristic Interest—To be isolated from girls
Ambition—Always to go ahead, little by little
Honors—Captain 4; Prize Squad 3; 1st Corporal Medal 3; Commander of Individual Prize Drill 4; Mikado.
Autograph

Name—MILDRED PAYNOTTA
Address—9 Calder Street
Course—General
Characteristic Interest—Sports
Ambition—To be a physical director
Honors—Basketball 1,2; Hitpin Baseball 1,2,3,4; Mikado; Sunny Skies; Spanish Club 4; Service Club 1,2,3; Roosevelt Club; German Club 1; Dramatics Club 4; French Club 1,2; Art Club 1,2; Perfect Attendance 1.
Autograph

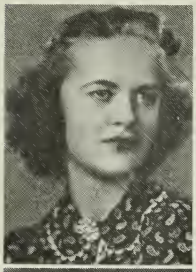

Name—PHYLLIS E. PERRY
Address—47 Beacon Street
Course—Commercial
Characteristic Interest—Dancing
Ambition—To be a dress designer
Honors—Basketball 1; Roosevelt Club; Dramatics Club 4; Secretary 4; Perfect Attendance 3.
Autograph

Name—GEORGE A. PIERCE, Jr.
Address—7 Oak Street
Course—General
Characteristic Interest—Skiing
Ambition—To travel
Honors—2nd Lieutenant 4; Perfect Attendance 1.
Autograph

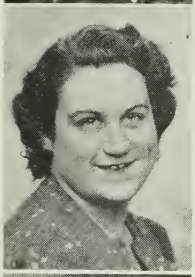

Name—CONSTANCE ROWLEY PIKE
Address—29 Hartz Street
Course—Commercial
Characteristic Interest—That new Univex Candid
Ambition—To prove I won't need the Brownie
Honors—Flicker Staff, chairman of typists; Flash Staff 4; Biology Club 2; Secretary 4; Roosevelt Club; Perfect Attendance 2.
Autograph

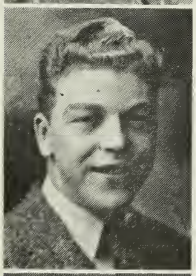

Name—ROBERT PORPER
Address—21 Allen Street
Course—General
Characteristic Interest—Kozy Korner
Ambition—To get out of Gloucester
Honors—Sergeant 4; Football 2,3,4; Towle Football Trophy; German Club 2.
Autograph

Name—PAULINE STREAM PRESSON
Address—Fresh Water Cove
Course—College Preparatory
Characteristic Interest—Music
Ambition—To emulate Oscar Levant
Honors—Flicker Staff; National Honor Society; Basketball 1, captain 2; College Women's Club Book Prize 3; Boston Herald Suburban Spelling Bee Champion 1, class champion 2, school champion 3; Pinafore; Girls' Club Cabinet 1,2,3,4; Glee Club 2,3,4; Service Club 1,2, secretary 3, president 4; Roosevelt Club; French Club 2,3,4; French Prize 3; Latin Club 1,2,3,4; Latin Prize 2,3; Stevens Book Reviewers, vice president 4; English Office Librarian 1,2,3,4; Committee for revision of Handbook; Honorary Member of Cape Ann Scientific, Literary, and Historical Association; Perfect Attendance 1; Beacon Staff 4; Highest Honors 1,2,3,4.
Autograph

Name—JOSEPH PUGLISI
Address—140 East Main Street
Course—General
Characteristic Interest—All sports
Honors—Sergeant 4; Football 1,2,3,4; R. O. T. C. Championship Basketball Team 2,3.
Autograph

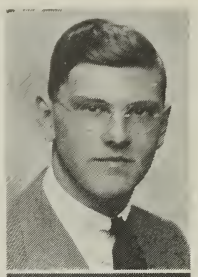

Name—HENRY PUTAANSUU
Address—116 High Street
Course—Commercial
Characteristic Interest—Books
Ambition—To start a boom in the granite industry in Lanesville
Honors—Sergeant 4; Spelling Contest Representative 2,3; Honors 1,2,3,4.
Autograph

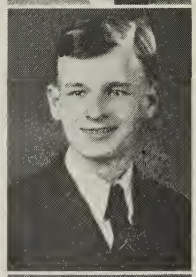

Name—JAMES QUINN
Address—124 Washington Street
Course—Scientific
Characteristic Interest—Radio
Ambition—To set Orange up as king and be the power behind the throne
Honors—2nd Lieutenant 4; Prize Platoon 3; Winning Prize Squad 3; Pinafore, stage crew; Boys' Glee Club 4.
Autograph

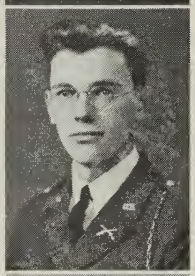

Name—VIRGINIA ROBBINS
Address—2 Wheeler Street
Course—General
Characteristic Interest—That club
Ambition—To be a successful nurse, and doctor's secretary
Honors—Flicker Staff; Flash Staff 4; Service Club 1,2,3,4; Secretary 4.
Autograph

Name—ELEANOR ROBERTS
Address—136 Maplewood Avenue
Course—General
Characteristic Interest—Skating over E. G.
Ambition—To be a successful dietitian.
Honors—Basketball 1,2,3,4, winning team 1; Hitpin Baseball 1,2,3,4, winning team 2,3; Soccer 1,2,3,4; Forward Pass; Sunny Skies; Service Club; 4-H Club.
Autograph

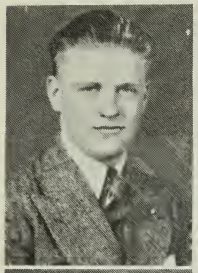

Name—R. MUNROE ROBERTS
Address—487 Essex Avenue
Course—General
Characteristic Interest—That certain girl
Ambition—To own a Buick
Honors—1st Sergeant 4.
Autograph

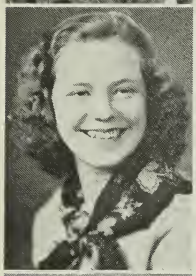

Name—CARYL M. ROOK
Address—8 Stone Court
Course—General
Characteristic Interest—Should or Wood
Ambition—To become a forest ranger and live in the woods
Honors—Flicker Staff; Basketball 1,2,3,4; Hitpin Baseball 1,2,3,4; Soccer 2,3,4; Hitpin Award 3,4; Basketball Award 3; Flash Staff 2; Sunny Skies; Pinafore; Girls' Club Cabinet 2,3,4; Glee Club 3, vice president 4; Roosevelt Club; French Club 3, secretary 4; Latin Club 1,2; National Honor Society 4; Honors 1,2,3,4.
Autograph

Name—MABEL RITA ROSE
Address—30 Webster Street
Course—Commercial
Characteristic Interest—Reading good books
Ambition—To succeed in my ambition (to agree)
Honors—Flicker Staff; Hitpin Baseball Award; Beacon Staff 4; Sunny Skies; Service Club 1,2,3,4; Roosevelt Club; Secretary; German Glee Club 4; German Club 4.
Autograph

Name—MADELINE DOLORES ROSE
Address—41A Friend Street
Course—Commercial
Characteristic Interest—Reading historical novels and motion pictures
Ambition—To do well in everything I undertake
Honors—Flicker Staff; Service Club 1,2,3,4; Roosevelt Club; Secretary; Perfect Attendance 1,2,3.
Autograph

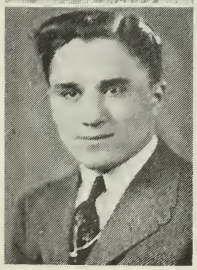

Name—OSCAR ROSE
Address—42 Millett Street
Course—General
Characteristic Interest—Sports
Ambition—To be someone's Boss
Honors—Football 2,3,4; Glee Club 3, president 4; Staff sergeant 4.
Autograph

Name—ROBERT ROY
Address—22 Andrews Street
Course—Commercial
Characteristic Interest—Sports
Ambition—To work for the government
Honors—Mikado; corporal 4.
Autograph

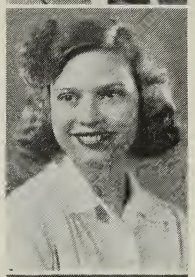

Name—CONSTANCE P. RUSSELL
Address—47 Summer Street
Course—General
Characteristic Interest—Phil and Kay
Ambition—To be an Occupational Therapist
Honors—Flicker Staff; Forward Pass; Sunny Skies; Perfect Attendance 1.
Autograph

Name—HARVEY SARGEANT, Jr.
Address—29 Orchard Street
Course—Manuel Arts
Characteristic Interest—Girls
Ambition—To go to Europe, but not in a uniform
Honors—Sergeant 4; Perfect Attendance 1,2,3.
Autograph

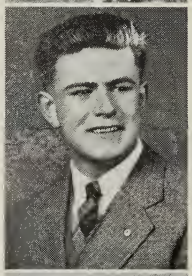

Name—RAYMOND DEXTER SARGENT
Address—39 Walnut Street
Course—General
Characteristic Interest—Sea Scouting
Ambition—To make little ones out of big ones
Honors—Sergeant 4.
Autograph

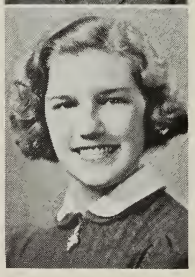

Name—JEAN ROBERTON SEMPLE
Address—8 Fremont Street
Course—Commercial
Characteristic Interest—Cooking
Ambition—To establish my own restaurant
Honors—Pinafore; Glee Club 3,4; Roosevelt Club, vice-president; Honors 1,2,3,4.
Autograph

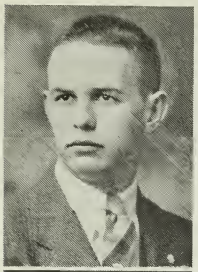

Name—RUSSELL M. SHEA
Address—5 Mt. Vernon Street
Course—General
Characteristic Interest—Sea Scouts
Ambition—To join the U. S. Navy
Honors—Sergeant 4; German Club, vice-president 4.
Autograph

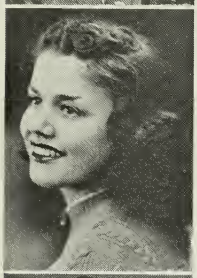

Name—CATHERINE SILVA
Address—22 Magnolia Avenue
Course—Commercial
Characteristic Interest—Piano
Ambition—To be the feminine Eddie Duchin
Honors—Forward Pass; Spanish Club 2; Service Club 1,2,3,4; Roosevelt Club; Secretary; Perfect Attendance 2,3.
Autograph

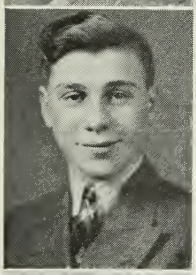

Name—ELLIOT ROBERT SLAFSKY
Address—23 Summer Street
Course—General
Characteristic Interest—Hair
Ambition—To find one
Honors—Sergeant 4; Pinafore; Band 1,2,3,4; Service Club 1,2,3,4; Orchestra 1,2,3,4.
Autograph

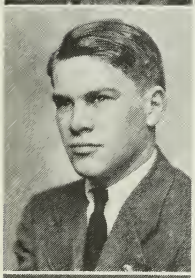

Name—JAMES W. SOFFORD, Jr.
Address—22 Granite Street
Course—Commercial
Characteristic Interest—Travel
Ambition—To find an intellectual girl
Honors—1st Sergeant 4; Prize Squad 2,3; Winning Prize Squad 3; Mikado; Pinafore; Glee Club 3,4; Cheerleader 3.
Autograph

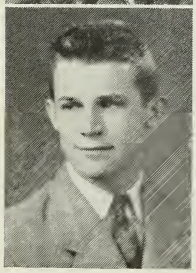

Name—JOSEPH SOUZA
Address—3 Taylor Court
Course—General
Characteristic Interest—President of the Souza Club
Ambition—To further my education at school and then travel
Honors—Corporal 4; Football 1,2,3, captain 4; Basketball 2,3; Roosevelt Club.
Autograph

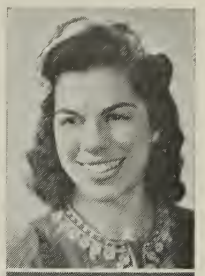

Name—LUCILLE DIANE SOUZA
Address—16 Elwell Street
Course—Commercial
Characteristic Interest—Reading and 'Riting
Ambition—To stand on my own two feet
Honors—Service Club 1,2,3,4; Pinafore; Sunny Skies; Glee Club 3,4; Roosevelt Club; Secretary 4; Perfect Attendance 1,2,3; Honors 1,2,3,4; National Honor Society 4.
Autograph

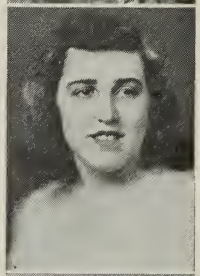

Name—MARILYN K. SOUZA
Address—3 Taylor Court
Course—General
Characteristic Interest—Room 4439-Bancroft Hall- "Ham Sandwiches"
Ambition—To own a refreshment stand on the Sahara Desert
Honors—Flicker Staff; Basketball 1,2,3,4; Hitpin Baseball 1,2,3,4; Soccer 3,4; Field Hockey 2,3; Forward Pass; Sunny Skies; Service Club 1,2,3,4; Secretary 4.
Autograph

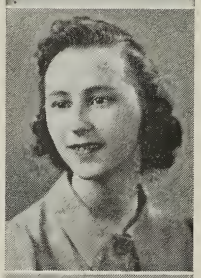

Name—MILDRED VIRGINIA SPINNEY
Address—61 Gloucester Avenue
Course—Commercial
Characteristic Interest—Motion Pictures
Ambition—To succeed in all I undertake
Honors—Roosevelt Club; Secretary 4.
Autograph

Name—GERALDINE CONSTANCE STICKNEY
Address—98 Prospect Street
Course—General
Characteristic Interest—Music
Ambition—To continue my study of music
Honors—Sunny Skies; Forward Pass; Mikado; Pinafore; Girls' Club Cabinet 3,4; Glee Club 1, assistant treasurer 2, vice-president 3, president 4; Service Club 1,2,3,4; German Club; Dramatics Club; Art Club 4; Secretary 4.
Autograph

Name—DOROTHY ST. JEAN
Address—29 Derby Street
Course—Commercial
Characteristic Interest—Reading good novels
Ambition—To get a good position
Honors—Flicker Staff: Glee Club 4; Roosevelt Club; Secretary.
Autograph

Name—BARBARA SUDBAY
Address—13 Beauport Avenue
Course—General
Characteristic Interest—Sports
Ambition—To be a dental hygienist
Honors—Basketball 2,3; Hitpin Baseball 1,2,3; Hitpin Award 3; Sunny Skies; Pinafore; Biology Club 2; Glee Club 3,4; Service Club 1,2,3,4; Art Club 1.
Autograph

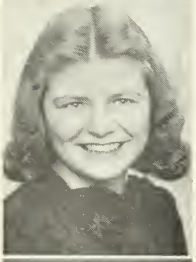

Name—GLORIA NINA SWINSON
Address—323 Main Street
Course—Commercial
Characteristic Interest—My family—"Stormy Weather"
Ambition—?
Honors—National Honor Society 3,4; Baseball 2; Basketball; Hitpin Baseball 2; Shorthand Contest Winner 3; French Book Prize 2; Roosevelt Club; French Club 1,2; Highest Honors 1,2,3,4.
Autograph

Name—JOHN SYMONDS
Address—523 Essex Avenue
Course—General
Characteristic Interest—Digging clams
Ambition—To go to trade school
Autograph

Name—CHRISTINE TALIADOROS
Address—80 Essex Avenue
Course—General
Characteristic Interest—Sports
Ambition—To be a doctor's assistant and to overcome day-dreaming
Honors—Softball 2,3,4; Basketball 2,3,4; Hitpin Baseball 1,2,3,4; Basketball Award 3; Hitpin Baseball Award 1,3,4; Sunny Skies; Service Club 2,3,4; Secretary 4.
Autograph

Name—KATHLEEN E. TARR
Address—5 Millett Street
Course—General
Characteristic Interest—Writing poetry
Ambition—To be a nurse
Honors—Spanish Club 4.
Autograph

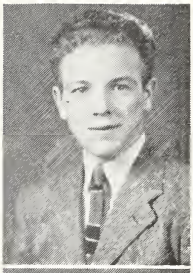

Name—LESTER TARR
Address—23 Prospect Street
Course—General
Characterstic Interest—Souza Club
Ambition—To be President of Tarr Fish Company
Honors—1st Sergeant 4; Prize Squad 1,2; Individual Drill 2; Football 2,3,4; Basketball 1,2,3,4; Track 1,2,3,4; Band 1,2,3,4; Orchestra 1,2,3,4; A. A. Council, secretary 4; Perfect Attendance 2.
Autograph

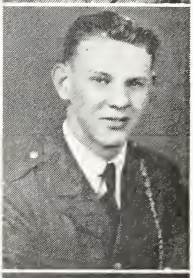

Name—ALFRED M. TEBO, Jr.
Address—222 Essex Avenue
Course—General
Characteristic Interest—102 Essex Avenue
Ambition—To become a Deisel Engineer
Honors—Corporal 4; Band 2,3,4; Roosevelt Club.
Autograph

Name—WILBUR TEBO
Address—120 Mt. Pleasant Avenue
Course—Scientific
Characteristic Interest—Mechanical Subjects
Ambition—To become a "ham"
Honors—Perfect Attendance 2.
Autograph

Name—MADELINE JOSEPHINE THIBEDEAU
Address—96 Maplewood Avenue
Course—Commercial
Characteristic Interest—Taking pictures, and dance music
Ambition—To travel
Honors—Service Club 2,3,4; Secretary 4.
Autograph

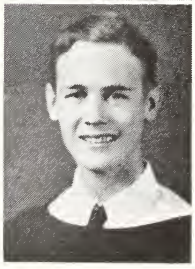

Name—JAMES F. THOMPSON
Address—112 Mt. Pleasant Avenue
Course—General
Characteristic Interest—East Gloucester
Ambition—To travel
Autograph

Name—MABEL THOMPSON
Address—69 Poplar Street
Course—General
Characteristic Interest—Music and dancing
Ambition—To tackle hard jobs and succeed, and to live on Park Avenue
Autograph

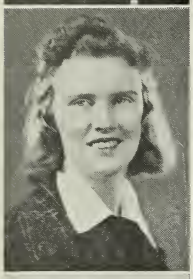

Name—MARGARET MARY THOMPSON
Address—112 Mt. Pleasant Avenue
Course—General
Characteristic Interest—Geology, Jr. M. Club, and Marge
Ambition—To be a geologist
Honors—Basketball 1; Hitpin Baseball 1; Field Hockey 1; Sunny Skies; Pinafore; Biology Club 2; Glee Club 2,3,4; Service Club 1,2,3; Roosevelt Club; German Club 1; Art Club 3,4.
Autograph

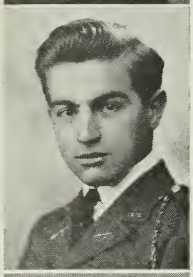

Name—TOM BRADLEY TISCHOFF
Address—640 Essex Avenue
Course—College
Characteristic Interest—Swimming and Guns
Ambition—To be an officer in the U. S. Air Corps
Honors—1st Lieutenant 4; Winning Prize Squad 2; Exhibition Platoon 2, sergeant 3; Haskell Medal Drill 3; Rifle Team 4; Football 2; Dramatics Club 4; Basketball 2; Mikado; Biology Club 2; German Club 1,2,3, treasurer 4; Perfect Attendance 1.
Autograph

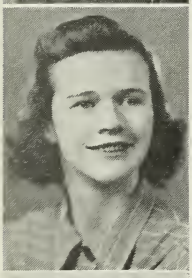

Name—PHYLLIS TORREY
Address—5 Gloucester Avenue
Course—General
Characteristic Interest—Listening to popular music
Ambition—To be a nurse
Honors—Flicker Staff; Baseball 1,2,3; Basketball 1,2; Hitpin Baseball 1,2,3; Field Hockey 2,3; Sunny Skies; Service Club 1,2,3,4; Roosevelt Club.
Autograph

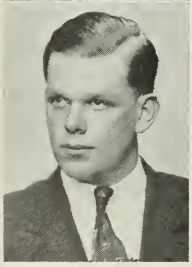

Name—EARL TRIBOU
Address—447 Essex Avenue
Course—General
Characteristic Interest—Science
Ambition—To study more science
Honors—Sergeant 4.
Autograph

Name—DOROTHY TROY
Address—408 Western Avenue
Course—Home Economics
Characteristic Interest—Collecting autographs of sport celebrities
Ambition—To be a child's nurse
Honors—4H Club 3; Art Club 3,4.
Autograph

Name—M. BARBARA VALE
Address—7 Maplewood Court
Course—General
Characteristic Interest—Reading for knowledge as well as pleasure
Ambition—To teach and to travel
Honors—Flicker Staff; Beacon Staff 4; Sunny Skies; Pinafore; Forward Pass; Glee Club 3,4; Dramatics Club 4; Art Club 4; Secretary 4.
Autograph

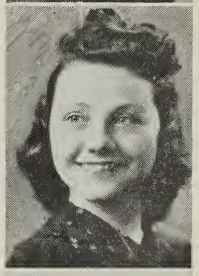

Name—PRISCILLA JEAN VIATOR
Address—6 Colonial Street
Course—General
Characteristic Interest—To excel in the culinary art
Ambition—To be "Mime's" successful competitor
Autograph

Name—VILLA WALLACE
Address—4 Rowe Square
Course—General
Characteristic Interest—Music
Ambition—To pass a test in history
Honors—Service Club 1,2,3,4; Art Club 4.
Autograph

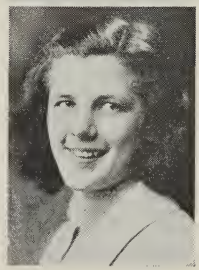

Name—ALICE WASGATT
Address—10 Prospect Court
Course—General
Characteristic Interest—Bicycling
Ambition—To find one
Autograph

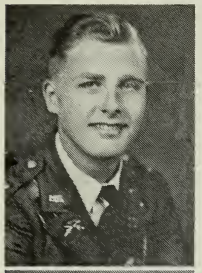

Name—SCOTT WEBBER
Address—27 Leonard Street
Course—General
Characteristic Interest—R. O. T. C.
Ambition—To work in the Post Office
Honors—2nd Lieutenant 4; Football 1,2; Individual Drill 3; Winning Prize Squad 3; Exhibition Platoon 3; Haskell Medal Drill 3; Roosevelt Club; Perfect Attendance 1; Captain 4.
Autograph

Name—IDA WELCH
Address—194 Eastern Avenue
Course—General
Characteristic Interest—Music
Ambition—To be a nurse
Honors—Pinafore; Forward Pass; Roosevelt Club; Glee Club 3,4; French Club 4; Latin Club 1, 2.
Autograph

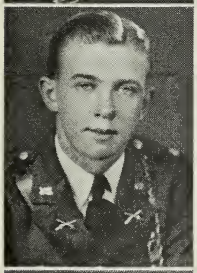

Name—T. RAYMOND WHYNOTT
Address—30 Highland Street
Course—General
Characteristic Interest—920 Club
Ambition—To be a Master Mariner
Honors—2nd Lieutenant 4; Individual Drill 3; Prize Squad 3; Exhibition Platoon 3; Haskell Medal Drill 3; Roosevelt Club; German Club 2,3,4.
Autograph

Name—MILDRED WILLIAMS
Address—138 Prospect Street
Course—General
Characteristic Interest—The movies
Ambition—To get a good job
Honors—Service Club 1,2,3,4; Secretary 4; Perfect Attendance 1,2,3.
Autograph

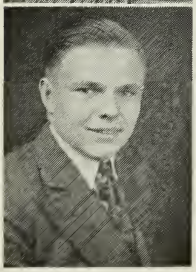

Name—WAYNE E. WILLIAMSON
Address—54 High Street
Course—Accounting
Characteristic Interest—Lanesville
Ambition—To travel
Honors—Corporal 4.
Autograph

Name—JANET W. WILSON
Address—26 Leonard Street, Annisquam.
Course—College
Characteristic Interest—Books and music
Ambition—To succeed in whatever I attempt
Honors—Flicker Staff; Flash Staff, proofreader 2, chairman 3,4; Sunny Skies; Roosevelt Club; Latin Club 2,3,4; Philharmonic Society; Service Club 1,2,3,4.
Autograph

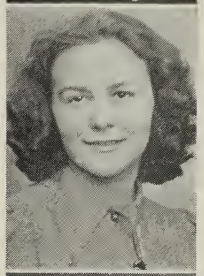

Name—BARBARA JEAN WISE
Address—3 Wise Place
Course—Commercial
Characteristic Interest—Music
Ambition—To succeed in all my undertakings
Honors—Biology Club 2; Service Club 3,4; Roosevelt Club; Secretary 4; Perfect Attendance 1,2,3; Honors 1,2,3,4; National Honor Society 4.
Autograph

Name—ERMA LOUISE WISE
Address—5 Marchant Street
Course—Commercial
Characteristic Interest—Music, dancing, and photography
Ambition—To become rich
Honors—Basketball 1,2; Hitpin Baseball 2; Field hockey 2; Art Club 4.
Autograph

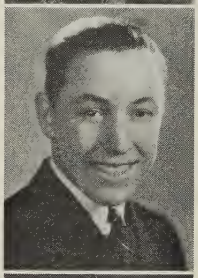

Name—JOHN R. WOLFE
Address—40 School Street
Course—General
Characteristic Interest—Radio
Ambition—To be a ship's radio operator
Honors—Chairman Cap and Gown Committee 4; Exhibition Platoon 3; Individual Drill 4; Roosevelt Club; sergeant 4.
Autograph

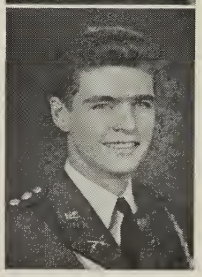

Name—CARROLL W. WONSON
Address—81 Prospect Street
Course—College
Characteristic Interest—Sports
Ambition—To be a member of the U. S. Olympic team
Honors—Regimental Adjutant 4; Individual Drill 3; Exhibition Platoon 2,3, sergeant 3; Prize Squad 2; Basketball 1,2,3,4; Track 1,2,3, captain 4; Beacon, assistant advertising manager 3, manager 4; Mikado, stage crew; Sunny Skies; Pinafore; Senior Play 3; Service Club 4; Roosevelt Club, president; Dramatics Club, stage manager 4; Latin Club 2; French Club, executive committee 4; Intra-platoon Basketball, committee chairman; Perfect attendance 2.
Autograph

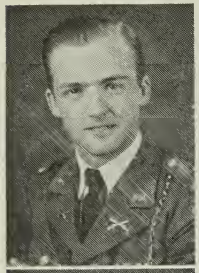

Name—CHESTER A. WONSON, Jr.
Address—23 Highland Street
Course—General
Characteristic Interest—Music—920 Club—R. O. T. C.
Ambition—To become a percussionist
Honors—Sergeant 4; Pinafore; Mikado, special orchestra; Band 1,2,3,4; Orchestra 1,2,3,4; 2nd Lieutenant 4.
Autograph

Name—ELIZABETH S. WONSON
Address—81 Prospect Street
Course—General
Characteristic Interest—Room 7 and its contents
Ambition—To fill that empty saddle!
Honors—Flicker Staff, assistant advertising manager; Basketball 1,3,4, captain 2; Hitpin Baseball 1,2, captain 3,4; Soccer 2,4, captain 3; Field Hockey 1,2; Hitpin Award 3,4; Basketball Award 3; Girls' Club Cabinet 2,3,4; Roosevelt Club; French Club 3,4; Latin Club 1,2.
Autograph

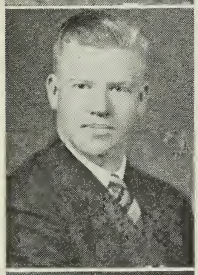

Name—RUSSELL F. WONSON
Address—8 Marble Road
Course—General
Characteristic Interest—Fishing
Ambition—To be a Georgia trawler
Honors—Corporal 4.
Autograph

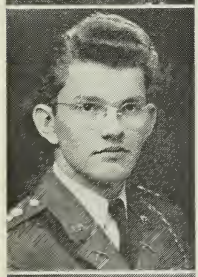

Name—ROBERT C. WOOD
Address—204A Washington Street
Course—College Preparatory
Characteristic Interest—8 Stone Court
Ambition—To attend the University of Maine
Honors—Captain 4; Individual Drill 2,3; Exhibition Platoon 2,3; Winning Prize Squad 2, commander 3; Senior Haskell Medal Winner 3; Track 1,2,4; Sunny Skies, stage crew; Service Club 4; Roosevelt Club; French Club, vice president 3, president 4; Honorary Member of Cape Ann Scientific, Literary, and Historical Association 3,4; Perfect Attendance 3; Major, Regimental Plans and Training Officer 4.
Autograph

Name—CHARLOTTE MARIE WOODBURY
Address—324 Washington Street
Course—General
Characteristic Interest—Puppies and Pussies
Ambition—To become a successful buyer and own five dogs and five cats
Honors—Flicker Staff; Beacon Staff, assistant office manager 3, office manager 4; Forward Pass; Sunny Skies; Pinafore; Girls' Club Cabinet 3,4; Glee Club 2,3,4; Spanish Club 4; Service Club 1,2,3,4; Roosevelt Club; French Club 4; Secretary 4; Chairman Junior Tea Dance 3.
Autograph

Name—VIRGINIA WORKS
Address—11 Elizabeth Road
Course—General
Characteristic Interest—Music and cats
Ambition—To be a laboratory technician
Honors—Roosevelt Club; German Club 2,3,4; Latin Club 2.
Autograph

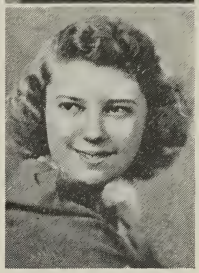

Name—ALICE RUTH ZAGERS
Address—9 Maplewood Avenue
Course—General
Characteristic Interest—Timely Topics
Ambition—To win friends and influence people
Honors—Basketball 1,2; Hitpin Baseball 1; Beacon Staff 4; Sunny Skies; Pinafore; Glee Club 3,4; Service Club 1,2,3,4; Roosevelt Club; Secretary 4; Perfect Attendance 3.
Autograph

Name—HELEN ESTHER CARROLL
Address—15 Cleveland Street
Course—Commercial
Characteristic Interest—Shorthand
Ambition—To be successful in all that I do
Autograph

Name—MILTON GOLART
Address—34 Perkins Street
Course—General
Characteristic Interest—Angling
Ambition—To be an aeronautical engineer
Honors—1st Sergeant 4; Football manager 1,2,3; Bank 2.
Autograph

Name—MADELINE ANN FOSTER
Address—31 Warner Street
Course—General
Characteristic Interest—
Ambition—To be a hairdresser
Honors—Softball 1,2,3,4; Basketball 1,2,3; Hitpin 1,2,3,4; Field Hockey 1,2; Hitpin and Basketball awards; Biology club 4.
Autograph

Name—NORMAN GOODWIN
Address—62 Gloucester Avenue
Course—General
Characteristic Interest—Battery A First Battalion, 102nd F. A., 51st Brigade, 26th Division, First Army, M.N.G.
Ambition—To graduate from the Miss. Military Academy
Autograph

Name—RUTH KAPLAN
Address—12 Trask Street
Course—General
Characteristic Interest—To become successful
Ambition—To go to the New England Conservatory of Music
Autograph

Name—MADELEINE MACY
Address—Eastern Point
Course—College
Characteristic Interest—Art
Ambition—
Honors—Pinafore; Glee Club 3,4; German Club 3,4; Dramatics Club 3,4; Art Club 3,4.
Autograph

Name—MARTIN MURRAY
Address—118 Maplewood Avenue
Course—General
Characteristic Interest—Hockey
Ambition—To travel
Autograph

Name—HENRY POIRIER
Address—31 Derby Street
Course—General
Characteristic Interest—Skating
Ambition—To own a fishing schooner
Autograph

CLASS BALLOT

Most Popular Girl.....Melba McKay
Most Popular Boy.....Gordon Tyne
Most Popular Officer.....Ben Nauss
Most Dependable Girl.....Jean Francis
Most Dependable Boy.....Gordon Tyne
Most Versatile Girl.....Jean Francis
Most Versatile Boy..... { Carroll Wonson / Gordon Tyne .....tie
Best Groomed Girl.....Betty Finch
Best Groomed Boy.....Carroll Wonson
Best Looking Girl.....Theora Haselgard
Best Looking Boy.....John DelTorchio
Cutest Girl.....Theora Haselgard
Cutest Boy.....William Crowell
Most Bashful Girl.....Helen Carroll
Most Bashful Boy.....Jack Marshall
Girl Most Likely to Succeed in the Future.....Pauline Presson
Boy Most Likely to Succeed in the Future.....Gordon Tyne
Most Musical.....Elinor Fredrickson
Most Literary.....Ann Hadley
Most Artistic.....Milton Harris
Most Businesslike.....Gloria Swinson
Senior Girl Who Has Done Most for the Class.....Melba McKay
Senior Boy Who Has Done Most for the Class.....Gordon Tyne
Most Ambitious Senior.....Gordon Tyne
Most Cheerful Senior.....Ethel Budrow
Most Studious Senior.....Pauline Presson
Most Social Senior.....Melba McKay
Most Talkative Senior.....Marilyn Souza
Most Fickle Senior.....John DelTorchio
Senior Outstanding in Leadership.....Gordon Tyne
God's Gift to the Women.....Chester Wonson
Senior Cradle Snatcher.....John DelTorchio
Class Bluffer.....Charlotte Woodbury
Class Chesterfield.....Chester Wonson
Most Athletic Girl.....Elizabeth Wonson
Most Athletic Boy.....Lester Tarr
Most Popular Teacher.....Miss McGinley
Most Popular Subject.....English
Class Baby.....James Brown

Gleanings From The Class Ballot

Sing a song of good cheer; a blank on which you vote;
Come all you Seniors, and see just what you wrote.

You, the voters, attest to Melba's popularity by selecting her as the number one girl of the class, with petite Jean F. coming in second.

Gordon wins Most Popular Boy with a long lead on his two running mates. Mention goes to Ben and Buddy.

Ben succeeds as the Most Popular Officer. We could have told you that without counting the votes. The Colonel is always the Most Popular Officer, now isn't he girls? Gibbs and Pascucci come in second and third respectively.

Jean F. and Melba again step into the spotlight by sharing the Most Dependable Girl honors. Gloria S. rates third to complete this trio of blondes.

Major Tyne and Colonel Nauss come in first and second as the Most Dependable Boys. Jimmy Brown is third — we trust him with the class finances, you know.

As the queen of extra-curricula activities, Jean F. leads as Most Versatile. Libby and Melba come in second and third.

Flash! Only tie on the ballot! Buddy and Gordon fight it out for the Most Versatile and it ends in a draw. Sonny Del, second in the race, says that to stop the argument he will take first place. Exit Sonny.

Leading our own Easter Parade, we have Betty accompanied by Libby and Annette. Don Amero gets a vote here. Perhaps some near-sighted voter thought she—or he—was voting for the Groom.

Buddy is challenged as the Best Groomed by Robert W. and Roy Guittar. Irving, Tyne, Nauss, and George receive votes, also, which speaks well for the officers of our crack regiment.

Toot, our honey-haired damsel, is Best Looking with none disputing it. Marge Green, Toot's only competitor, comes in second. Could it actually be true that "gentlemen prefer blondes"?

Tall and handsome, but not all dark, are the boys who poll the most votes by their good looks — John DelTorchio, Bob Wood, Bud Wonson, and Ben Nauss. Ah me!

We have so many cute girls! Toot again leads the list with Gloria DeSousa and Jean F. following. Also included are Libby, Marion Parsons, Marge Green and Betty.

Billy Crowell wins cutest boy — hands down! His nearest competitor receives only sixteen votes.

Didn't know there were any bashful girls. Other members of Helen's bashful society include Connie Russell and Madeline Macy. Cyna's shrinking violet complex polls her one vote.

No disputing Jack's right to the Most Bashful Boy. Joe Orange and Wesley Kay come in second and third but, Jack, you have nothing to worry about.

Melba's personal assets and Jean Francis' likeabilities are overshadowed by Polly's studious nature for the Girl Most Likely to Succeed.

Again Gordon forges ahead in the stretch and emerges as the Boy Most Likely to Succeed. Nauss' ability at leadership gets him second place.

Gere's renditions poll her a large and devoted following, but Elinor's versatility wins her first place as Most Musical. Bruni comes in third. Come on boys, does Bruni have to do all the work for the males?

The poets laureate and adjective inventors of 1940 are Ann Hadley and Cynthia Crowe. Polly's studies again place her in the Most Literary group.

All the class salutes Milton's work with the paint and brush. Weston's eye for good lines wins him second place. Milty's assistant, Gordon Lowe, comes in third.

Did you realize that we have so many businesslike seniors riding high for success or something? Charming Charlotte challenges Gloria S. and Gordon (What again!) comes in third.

Melba leads as Senior Who Has Done Most for the Class, followed by Polly and Jean F. Some bright boy, namely George, wants to know what's been done for the class?

Cheers for Tyne! He has done it again! This weary world needs more Gordons - - - - By the way, who's your manager? His competitors - - - - There are none. Gordon wins this with the greatest majority on the whole ballot.

Most Ambitious? Three guesses! Right, Gordon gets it without so much as a please. Jean follows him very closely and there are many others too numerous to mention. The Little Man Who Wasn't There received one vote and we suspect McNair.

Ethel's cheerfulness is challenged by Mary Blair, Frank Pascucci, and Robert Bruni who tie for second place.

Polly is the lucky girl selected as the Most Studious and Jimmy Brown comes in second. Dibby gets one vote and is shocked that anyone would even think that he would vote for himself.

Melba wrests the social crown from Jean F. by a majority of ten votes. Other future Elsa Maxwells include Charlotte, Gordon, Elinor, and Caryl.

Queen of the Tongue Waggers is Marilyn. Sharing her throne and in second place is Bruni, who wants to know if he is going to get a crown. All donations for buying Bruni a crown may be sent to Class Ballot Committee. Motto for campaign: Buy me a crown; I'll not let you down.

Sonny beats Weston by only three votes and Weston admits that he started his campaigning too late. Bob Wood gets one vote and has been walking around in a daze ever since.

Commended for leadership we have Generals Tyne, McKay, Nauss, and Francis. About face and forward march. While they're marching Gibbs wants to be Colonel of the regiment.

There are exactly twenty-five "Gifts" included in our class. However, Jack Marshall, second, is nosed out by Chester Wonson. Richie Melanson and Weston tie for third place. Ben Nauss, Chairman of the Class Gift Committee, wants to know why we can't give away these "Gifts."

Sonny's freshmen get him the Cradle Snatcher and he says it's okay if he doesn't end up as dog catcher. Annette and Chet Wonson complete the list of baby kidnappers.

Sofford runs a close second to Charlotte as the Class Bluffer. One honest soul votes—all of us. Thank you.

Mr. Esquire alias Chet Wonson and Romeo alias Pascucci, come in first and second as Chesterfields. Ten other boys poll one vote each.

With four fifths of the voting public on her side Lib comes in the most athletic. Ethel and Melba place and show.

Eleven boys receive votes for the Most Athletic; just enough for a football team. Let insists he owes his athletic prowess to long walks. Down Wheeler's Point way, Let? McFarland, Lawson, Souza, Favazza, and Muniz are all included on the he-man list.

Miss McGinley wins Most Popular Teacher by one vote from Miss Savage and Miss Lovering, who tie for second place. Oh yes, the men are represented by Dan Harris, who romps in an easy fourth.

In spite of all the groans, English is the Most Popular Subject; history, second; and recess, third. "Boys" get three votes. Are "they" subjects or extra-curricula activities?

The rattle for the Class of 1939-40 goes to Baby Brown, who held his own in a field of competitors. To Madeline Macy for second place goes a consolation prize of a rubber doll; and to Billy Crowell, third, a pass to the theater.

CLASS BALLOT
IN CARTOONS AND PHOTOS....
by Lluston Black
MOST POPULAR OFFICER (BEN HAUSS)
MOST VERSATILE GIRL (JEAN FRANCIS)
MOST POP GIRL (MELBA)
MOST POPULAR BOY. (GORDON TYNE)
BEST GROOMED GIRL (BETTY FINCH)
MOST STUDIOUS (PAULINE PRESSON)
MOST MUSICAL (ELINOR FREDRICKSON)
CLASS BABY (JAMES BROWN)
BEST LOOKING BOY....
..AND....
GODS GIFT TO THE WOMEN (CHESTER WONSON)
CRADLE SNATCHER (JOHN DEL FORENO)

SNAPSHOTS

SNAPSHOTS

SNAPSHOTS

CLASS HISTORY

TIME: A Saturday afternoon in 1950

PLACE: Study Hall in the old high school building

SITUATION: Members of the class of 1940 have been notified by class officers that there will be a class reunion held on this particular afternoon. There are a few straggling groups around the old study hall, but for the most part the room is empty. Let us eavesdrop on a young woman and a tall blond man who are talking near the window facing the school yard. Shhh! The young man is speaking:

"Yes, I remember our freshman year well. Remember how you girls used to run to this very window on Tuesdays and Thursdays to watch the R. O. T. C. march up the street?"

Y. Woman: "Yes, and remember how you boys used to envy Robert Bruni, William Crowell, Gordon Lowe, Ben Nauss, Elliot Slafsky and Let Tarr for their new uniforms as members of the band?"

"Weren't they members of the school orchestra, also?" the male graduate of 1940 asked, avoiding the question by asking one.

Y. Woman: "Oh, yes, but they can't take all the credit for musical talent. Elinor Fredrickson and Tootie Haselgard were in the Girls' orchestra; and Elinor, budding prima donna of the *Mikado,* along with Betty Finch, who had a part in the production, provided music that had 'charms to soothe the savage beast.' "

Y. Man: Laughing. "I'll wager they couldn't soothe those Gridiron dogs — Joe Favazza, George Foley, James Lawson, Walt MacFarland, Oscar Rose and Joe Souza; nor Bob Madruga, the only freshman on the baseball team; nor Albert Christo, Bob McNair, Ernest Marks, Buddy Muniz, Joe Puglisi, Joe Souza, Let Tarr, Tom Tischoff and Buddy Wonson of basketball fame; nor Harold Johnson, representative of the A. A. council."

Y. Woman: "I'll admit they were good athletes, but how about the girls? We had a few sluggers not too easily soothed. Shall we take for instance Ethel Budrow, Jean Francis, Madelyn Foster, Ivy Kippen, Mildred Paynotta, Melba McKay, Elinor Roberts and Libby Wonson respectively?"

Y. Man: "You take them. I'm sure they are too much for me. Let me take literature. There is a field devoted to gentility and culture. We'll not find any female sluggers there."

Y. Woman: "Not unless you call freshman *Flash* reporters Cynthia Crowe, Melba McKay and Jane Fallon anemic book worms; and for that matter, freshman contributors to the *Beacon,* Cynthia Crowe, Jane Fallon, Elinor Fredrickson, Melba McKay and Phyllis Palmer could hardly be called delicate of health. I am not suggesting that we females did not have the finesse to be feminine, however. The freshman booth at the Girls' club annual bazaar was a huge success, under the supervision of Melba McKay. Melba was made freshman representative to the Girls' club that year also, you know."

Y. Man: "Did I say you girls lacked feminine charm? I did not. Nor could I say you did not have the combination of brains and charm — not with Pauline Presson winning the Roosevelt Trophy Spelling Contest and Mabel Newman capturing Scholastic honors by winning the freshman Sawyer medal.

"By the way, didn't Cynthia Crowe and Jane Fallon, assisted by Jean Francis, Melba McKay and Polly Presson, write a freshman class history for the *Flicker?*"

Y. Woman: "Yes, and this might as well be one, considering the territory we're covering."

Y. Man: "That's an idea! Let's try to see what we can remember of our sophomore year."

Y. Woman: "I don't know. That is thirteen years behind us."

Y. Man: "Oh, come on. At least if we leave out a name we won't get bitten."

Y. Woman: Amused: "By those Gridiron dogs I presume, since Tootie Haselgard was the sole sophomore member of the Girls' orchestra to soothe them."

Y. Man: "No. Not by those Gridiron dogs or by any other member of the football squad, the basketball team, Robert Madruga of the baseball team or Bob Riley, representative of the A. A. council."

Y. Woman: With good natured sarcasm: "No! But you'll have to agree that Jimmie George, Ben Nauss, Tom Tischoff and Bob Wood felt elated over their victories at the Presentation Party."

Y. Man: "Merely self-confidence, my dear young lady, a worthy asset for one to have."

Y. Woman: "And how about Polly Presson who won both the grade and school spelling championship, Melba McKay who supervised the sophomore booth at the bazaar, Gerry Stickney and Charlotte Woodbury, who both had parts in 'Sunny Skies'? Surely they had reason for self-confidence?"

Y. Man: "I deny it not; but let's get some men in here. How about James Brown and Gordon Tyne as members of the *Flash* staff?"

Y. Woman: Indignant: "Not forgetting Betty Finch, Jean Francis, and Caryl Rook, also additional members of the *Flash* nor James Brown, Cynthia Crowe, Jane Fallon and Anne Hadley, sophomore editors of the *Beacon.*"

Y. Man: "Please! Perhaps we had better wind up the sophomore year with the names Madelyn Davis, Phyllis Palmer and Gordon Tyne who were awarded Sawyer medals; and Weston Black, James Black, Ralph Gibbs, Ralph Levie, Gasper Lewis, Ben Nauss, Tom Tischoff, Gordon Tyne, Buddy Wonson and Robert Wood, who were announced as sergeants for the ensuing year at the Presentation Exercises."

Y. Woman: "I'm very glad to get on to our junior year. By that time we were upper-classmen in the true sense of the word. Then we weren't obliged to sit in our home room or in the study hall during every other

assembly. I remember, too, that year how enthusiastic we girls were over the announcement that Joe Souza was to be our football captain, Buddy Muniz was to be our basketball captain and Bob Madruga was to be our baseball captain!"

Y. Man: Mimicing: "Oh yes, sigh, sigh. And I also remember cheerleaders Grace Amero, Muriel Compton, Marjorie Green—headed by Pat McCarthy—gracefully rooting for the home team."

Y. Woman: With mock indifference: "How about those junior platoon sergeants who won the squad drills at the Presentation party with Bob Wood, first; James George, second. James George won first place in individual drill that year also with Weston Black, second and Ralph Levie third, winning ten points for their company. Bob Wood won the Haskell medal. Then came the big news Presentation day when Ben Nauss was announced as colonel of the R. O. T. C., James George, as lieutenant colonel, and Weston Black, Ralph Gibbs, Ralph Levie, Gasper Lewis, Joe Orange, Frank Pascucci, Tom Tischoff, Gordon Tyne, Bud Wonson, Bob Wood and Robert Bruni were announced as second lieutenants. Robert Irving was announced drum major of the band.

Y. Man: "Hmmmm, you have that down pat, haven't you? It must be the uniform."

Y. Woman: "If you want me to stick to scholastic honors, I shall. During the Presentation Day exercises the members of the National Honor Society were announced and included James Brown, Cynthia Crowe, Jean Francis, Elinor Fredrickson, Dorothy Grant, Gasper Lewis, Melba McKay, Phyllis Nelson, Pauline Presson, Caryl Rook, Gloria Swinson and Gordon Tyne. Robert Bruni and Lucille Souza won Sawyer Medals."

Y. Man: "How about more information about the fair sex? Surely Libby Wonson as captain of the hitpin, basketball and soft-ball teams was important. She also received the Highest Pinfall medal as captain of the bowling team. Eleanor Roberts received second prize. Others who received bowling awards were Gert Goodwin, Melba McKay and Caryl Rook."

Y. Woman: Knitting her brows, "Let's talk about literature, shall we? At least we'll avoid the topic of Amazons."

Y. Man: "Then let's discuss Cynthia Crowe who was elected Head Librarian, and Jean Francis, who was elected secretary of the Stevens Book Reviewers, Anne Hadley, who began to write editorials for the *Flash* and Ben Nauss, who was appointed head file clerk of the *Flash*. Speaking of literary talent, Cynthia Crowe was selected junior editor of the *Beacon*, while James Brown, Betty Finch, Anne Hadley, and Melba McKay were elected members of the literary staff."

Y. Woman: "Wasn't Tootie Haselgard again the sole junior member of the girls' orchestra and didn't Charlotte Woodbury have charge of the Junior Tea dance? Spring of course, brought the annual bazaar with Melba McKay as chairman. Who were the class officers?"

Y. Man: "Let me see. They were Gordon Tyne, president; Jean Francis, vice-president; Melba McKay, secretary; James Brown, treasurer."

Y. Woman: "Oh yes, Melba McKay was chosen president of the Girls' club for the following year."

Y. Man: "Don't forget that Polly Presson again won the grade and school spelling champion-ship."

Y. Woman: "Oh, yes, and what about Field day?" (sigh) "Remember how Ben Nauss received the Sergeant Gardner Medal, how Frank Pascucci was selected the best corporal of the entire regiment? Donald Amero and James George of the rifle team received the corps area, Hearst and Battery medals."

Y. Man: (Sigh, sigh.) "Stop before I cry! Let's forget the R. O. T. C. and get on with our senior year. Oh! the year of years — 1940!"

Y. Woman: "Senior presidents of clubs were: Caroll Wonson, president of the Roosevelt club; Bob Wood, president of the French club; Gerry Stickney, president of the Girls' Glee club; Gordon Tyne, president of the National Honor Society; James Brown, president of the Latin club; Milton Harris, president of the Art club; Gloria DeSouza, president of the G. H. S. Bank."

Y. Man: "What about journalism? Wasn't Anne Hadley elected Editor-in-chief of the *Flash,* while Janet Wilson was chairman of the *Flash* proof-readers, Phylis Nelson, chairman of the *Flash* typists, and Jane Fallon edited M'Lady Dictates.

Y. Woman: "Well, we haven't done so badly recording class history."

Y. Man: "No, we won't have if we don't omit Tootie Haselgard, chairman of the Senior Tea program; Sonny DelTorchio, representative of the A. A. council; Robert Bruni, chairman of the class banquet; Anne Hadley, chairman of the class motto; Ben Nauss, chairman of the class gift; not forgetting Cynthia Crowe, editor-in-chief of the *Beacon,* as well as the president of the Stevens Book Reviewers, and Betty Finch, Anne Hadley and Pauline Presson of the *Beacon* literary staff."

Y. Woman: "Don't mind me, but we really can't leave out the announcement at the Spelling assembly that Robert Wood was made major, Scott Webber, was made captain, and Walton Ayer, Richard Dench, Roy Guitarr, Edwin Kenneson, William Crowell, Sherman Harriman and Chester Wonson were made second lieutenants."

Y. Man: "I see, you mean you have to get in the last word about the R. O. T. C. Well, remember, too, that Jean Francis won the spelling contest for the school at that same assembly!"

Y. Woman: "Just to live up to the woman's proverbial last word, may I remind you that Gordon Tyne was editor of the *Flicker,* and Cynthia Crowe was assistant editor.

There is a commotion in the front of the study hall. The young man and woman turn.

Y. Woman: "Look, they are starting. See the people who have come in. We were so absorbed in our conversation that we haven't noticed what has been going on . I say, isn't that Gordon Tyne with a gavel in his hand? Why it's a class meeting, a meeting of the class of 1940!"

CLUB PROLOGUE

The aims and accomplishments of our extra-curricula groups command our respect and interest; respect because they are representative of high scholastic achievement — interest because their projects show the results which can grow from combined efforts.

During our school years these clubs furnish an opportunity for self-expression and constructive work in a variety of fields from handicraft to literature. The organizations also create social backgrounds and encourage interests which may become hobbies or vocations in the future.

These group photographs include only the officers and senior members of the various clubs.

NATIONAL HONOR SOCIETY

Back Row, left to right—G. Lewis, M. McKay, C. Rook, P. Presson, C. Crowe, J. Brown.
Front Row, left to right—P. Nelson, D. Grant, G. Tyne, E. Frederickson, J. Francis.

GIRLS' CLUB CABINET

Back Row, left to right—C. Woodbury, E. Wonson, C. Rook, P. Presson, G. Stickney, D. Grant.

Front row, left to right—C. Crowe, J. Francis, M. McKay, J. Nelson.

A. A. COUNCIL

Back Row, left to right—Mr. J. Stanley Thompson, Mr. Leslie O. Johnson, M. Green, Mr. Norman C. Ross, Mr. Aarne Frigard.

Front Row, left to right—J. DelTorchio, W. McFarland, J. Favazza.

FLASH STAFF

Back Row, left to right—E. Marshall, M. Newman, Miss Mildred Ingalls, faculty supervisor; S. Kondelin, C. Pike.

Middle Row, left to right—M. Feldman, J. Fallon, P. Nelson, A. Hadley, J. Wilson, J. Brown.

Front Row, left to right—M. Curley, M. Meuse, T. Niemi, M. McKay, G. Lasher, V. Robbins.

BEACON STAFF

Back Row, left to right—B. Vale, P. Presson, C. Wonson, Mrs. Marion F. Woodruff, faculty supervisor; A. Hadley, E. Hunson.

Middle Row, left to right—M. Melanson, L. Dailey, C. Crowe, K. McLaughlin, C. Woodbury, M. Green.

Front Row, left to right—E. Mattson, R. Zager, B. Sudbay, B. Finch, M. Rose, D. Natario.

DRAMATICS CLUB

Back Row, left to right—J. Francis, B. Vale, T. Tishoff, W. Black, R. Bruni, Miss Mary E. Ford, faculty supervisor; C. Wonson, R. Irving, M. Macey, E. Joyce, A. Hadley, J. Brown.

Front Row, left to right—P. Perry, T. Niemi, E. Baker, B. Finch, P. Douglas, J. Nelson, J. Fallon, G. Stickney.

STEVENS BOOK REVIEWERS

Back Row, left to right—J. Tucker, L. Dailey, E. Birdseye, M. Feldman.

Front Row, left to right—P. Tarr, J. Francis, P. Presson, C. Crowe, N. Poole, J. Hodgen.

GERMAN CLUB

Back Row, left to right—M. Fernandes, A. Hadley, E. Joyce, W. McFarland, R. McNair, R. Gibbs, J. Favazza, M. Rose, P. Holmes, M. Gasper.

Front Row, left to right—P. MacDonald, M. Green, M. Macey, C. Benson, R. Seppala, J. Nelson, J. Fallon, G. Stickney.

FRENCH CLUB

Back Row, left to right—C. Russell, M. Davis, W. Black, R. Melanson, C. Wonson, P. Tarr, J. Buckley, D. Grant, B. Finch.

Middle Row, left to right—M. McKay, E. Wonson, C. Porper, T. Haselgard, R. Wood, C. Rook, P. Presson, P. Lufkin.

Front Row, left to right—M. Compton, J. Francis, P. Palmer, C. Woodbury.

LATIN CLUB

Back Row, left to right—J. Kershaw, C. Crowe, R. Irving, P. Presson, M. Davis, M. McKay.

Front Row, left to right—P. Lufkin, B. Finch, M. Selig, J. Brown, J. Hodgen, P. Palmer, J. Wilson.

SPANISH CLUB

Back Row, left to right—C. Woodbury, Miss Mildred E. Frostholm, faculty supervisor; K. Tarr.

Front Row, left to right—C. Butler, R. Hunt, M. Fernandes, M. MacDonald.

BANK

Back Row, left to right—B. Amero, P. Alves, H. Hall, Mr. J. Stanley Thompson, faculty supervisor; H. Barusso, B. Harris, J. Rose.

Front Row, left to right—S. Surette, M. Curley, G. DeSousa, B. Corliss, E. Stavros.

ART CLUB

Back Row, left to right—A. Francis, Miss Mabel E. Spofford, faculty supervisor; W. Black, G. Stickney, G. Lowe, A. Albertson.

Middle Row, left to right—D. Troy, M. Meuse, G. Allen, M. Harris, G. Atkins, C. Benson.

Front Row, left to right—M. Macey, G. DeSousa, T. Haselgard, A. Milne, E. Wise, D. Thompson.

GLEE CLUB

Back Row, left to right—W. Cahill, W. Ayer, R. Cahoon, O. Rose, J. Hodgen, W. Joseph.

Front Row, left to right—C. Crowe, J. Francis, G. Stickney, C. Rook, M. McKay, D. Grant, P. Lufkin.

ORCHESTRA

Back Row, left to right—W. Crowell, S. Harriman, J. Brown.

Front Row, left to right—C. Wonson, R. Bruni, R. Irving.

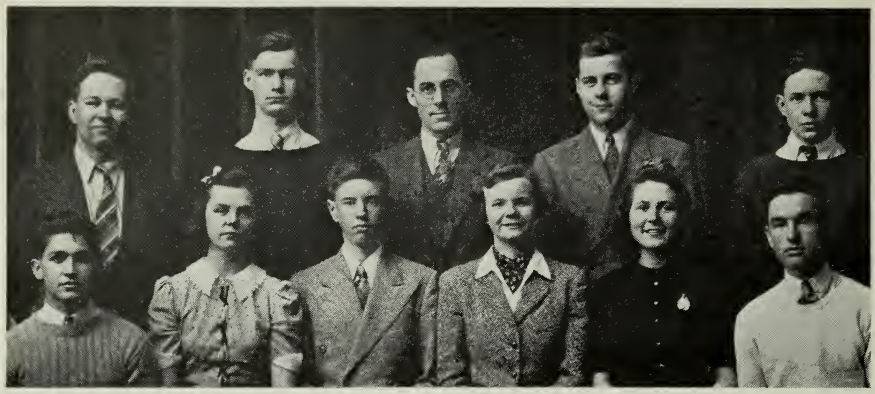

ROUND TABLE
Back Row, left to right—A. Bray, R. Amero, Mr. Earle Wilder, club sponsor; R. Hunt, R. Poirier.
Front Row, left to right—A. Christo, S. Geary, J. Linehan, J. Nelson, P. Wolozin, P. Douglas.

4-H CLUB
Back Row, left to right—D. Troy, A. Francis, A. Albertson, E. Joyce, A. Francis.
Front Row, left to right—B. Selig, D. Meuse, L. Curley, P. Allen

BIOLOGY CLUB
Back Row, left to right—M. Foster, P. Palmer.
Front Row, left to right—M. Parsons, M. Davis.

THEODORE ROOSEVELT CLUB

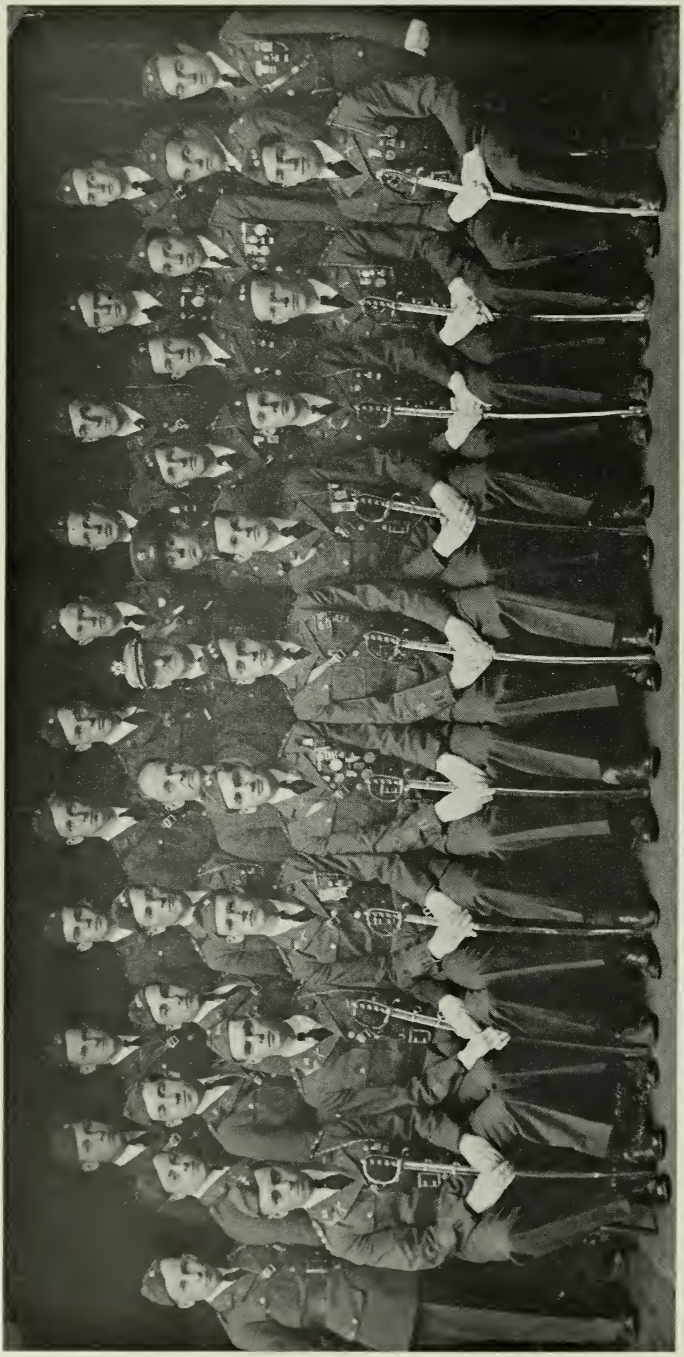

R. O. T. C. OFFICERS 1939-1940

Front Row, left to right—Captain Joseph Orange, Captain Carroll W. Wonson, Major Ralph W. Gibbs, Lieutenant Colonel James P. George, Colonel Benjamin S. Nauss, Major Robert C. Wood, Major Gordon A. Tyne, Captain J. Weston Black III, Captain Frank L. Pasucci.

Second Row, left to right—Second Lieutenant William S. Crowell, Second Lieutenant Edwin A. Kenneson, Second Lieutenant Richard Dench, Captain Gaspar J. Lewis, Jr., Captain Robert E. Bruni, Mr. Leslie O. Johnson, principal, Major Clifford G. Kershaw, Infantry, P.M.S.&T., Sergeant Charles W. Tucker, D.E.M.L. Instructor, Captain Scott Webber, Second Lieutenant T. Raymond Whynott, Second Lieutenant Sherman G. Harriman, Jr., Second Lieutenant Roy Guittarr, First Lieutenant Tom B. Tischoff.

Third Row, left to right—Second Lieutenant George A. Pierce, Jr., First Lieutenant Robert C. Irving, Second Lieutenant Walton L. Ayer, First Lieutenant Ralph C. Levie, Second Lieutenant James Quinn, Second Lieutenant Robert S. McNair, Second Lieutenant John DelTorchio, Second Lieutenant Richard C. Melanson, Second Lieutenant Donald O. Amero, Second Lieutenant Chester A. Wonson, Jr.

R. O. T. C.

The 55th year of Military Science and Tactics in Gloucester High opened with the introduction of a new and able military instructor, Major Clifford G. Kershaw, Infantry, U. S. A., and the streamlining of the Infantry Drill. The new drill was quickly mastered by the 410 officers and cadets, and the regiment soon possessed a snappy and polished appearance.

There were many changes inaugurated by the new instructor. Each drill day brought a surprise inspection of one company, with the company commanders unnotified of the day of their company's inspection. The outcome of the inspection determined the selection of the cadet with the neatest appearance to act as Commanding

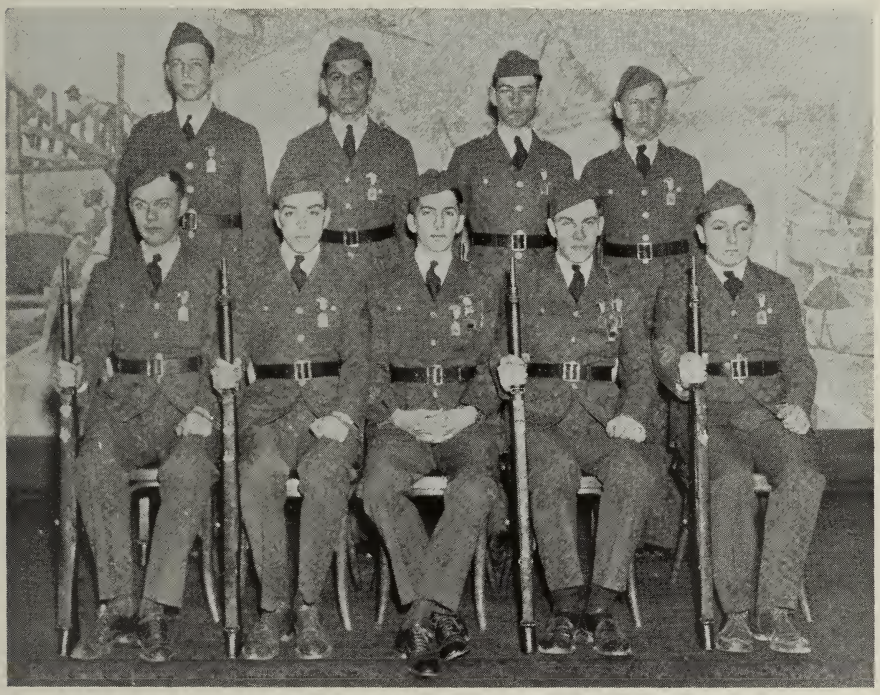

WINNING PRIZE SQUAD — CO. C.

Back Row, left to right — N. Cameron, A. Christo, Corp. R. Maguire, Corp. R. Dunn. Front Row, left to right — K. Landergren, Corp. R. Brown, Sergt. D. Hannibal, Sergt. J. Sofford, E. Perry.

Officer's orderly for the following drill day. A new position was added to the Regimental staff this year when Robert C. Wood was appointed Plans and Training Officer with the rank of major. An "awkward squad" was drilled this year under the command of Captain Frank Pascucci for the purpose of intensifying the training of backward cadets.

At the colorful 49th Dance and Prize drill, Sergeants Donald Amero, Charles Porper, and Edwin Kenneson demonstrated their ability in the accurate performance of the manual of arms by winning the first three places respectively under the command of Captain Pascucci. The party was attended by cadets from Lowell, Methuen, New Bedford, and Taunton.

The officers and their ladies attended a Dance and Prize drill at Taunton in December, and at Methuen in April.

During the cold and stormy drill days the regiment marched to the armory and engaged in calisthenics. Basketball honors in the platoon league went to the second

platoon, Company D, first; second platoon, Company C, second; first platoon, Company D, third. The band concert was a success and it is expected that the bandsmen will bring home many laurels from both the Massachusetts and New England Music Festivals.

The 48th Dance and Exhibition platoon drill was efficiently presented by the various committees when the "crack" exhibition platoon, commanded by Major Ralph Gibbs, maneuvered in various intricate formations receiving the applause of the spectators.

Lieutenant Colonel James George, rifle team captain, scored the highest individual score in the Junior R. O. T. C. William Randoph Hearst Trophy contest with a score

WINNERS OF INDIVIDUAL DRILL

Left to right — Major Clifford G. Kershaw, Mr. Allan C. Gerring, 2nd Lieutenant Donald O. Amero, Sergeant Robert Charles Porper, 2nd Lieutenant Edwin A. Kenneson. Insert — Lieutenant Col. James P. George, high scorer in Hearst Trophy Rifle Match.

of 193 out of a possible 200. The rifle team placed fourth in the Hearst competition and third in the Corps Area Intercollegiate rifle match.

Company C's prize squad, under the command of Platoon Sergeant Donald Hannibal won the squad drill, with D company's squad, under the command of Platoon Sergeant Charles Porper, and E company's squad, commanded by Platoon Sergeant Joseph Ruth, placing second and third respectively, at the Annual Presentation party given to the Gloucester High School regiment by Battery A 102d, F. A. M. N. G. Members of the rifle team, as well as the members of the winning prize squad were awarded medals by the Battery.

There will be two new medals, one donated by the J. F. Dyer Camp, Sons of Veterans, and one by Major George H. Moore, Jr., U. S. M. C. Ret., presented on Field Day to two outstanding sophomore cadets.

The rating of the regiment, based on the Corps Area Commander's inspection on May 23, will be made public on Field Day, May 31, when it is hoped that the standing of honor school will be awarded to G. H. S. for the 20th consecutive year.

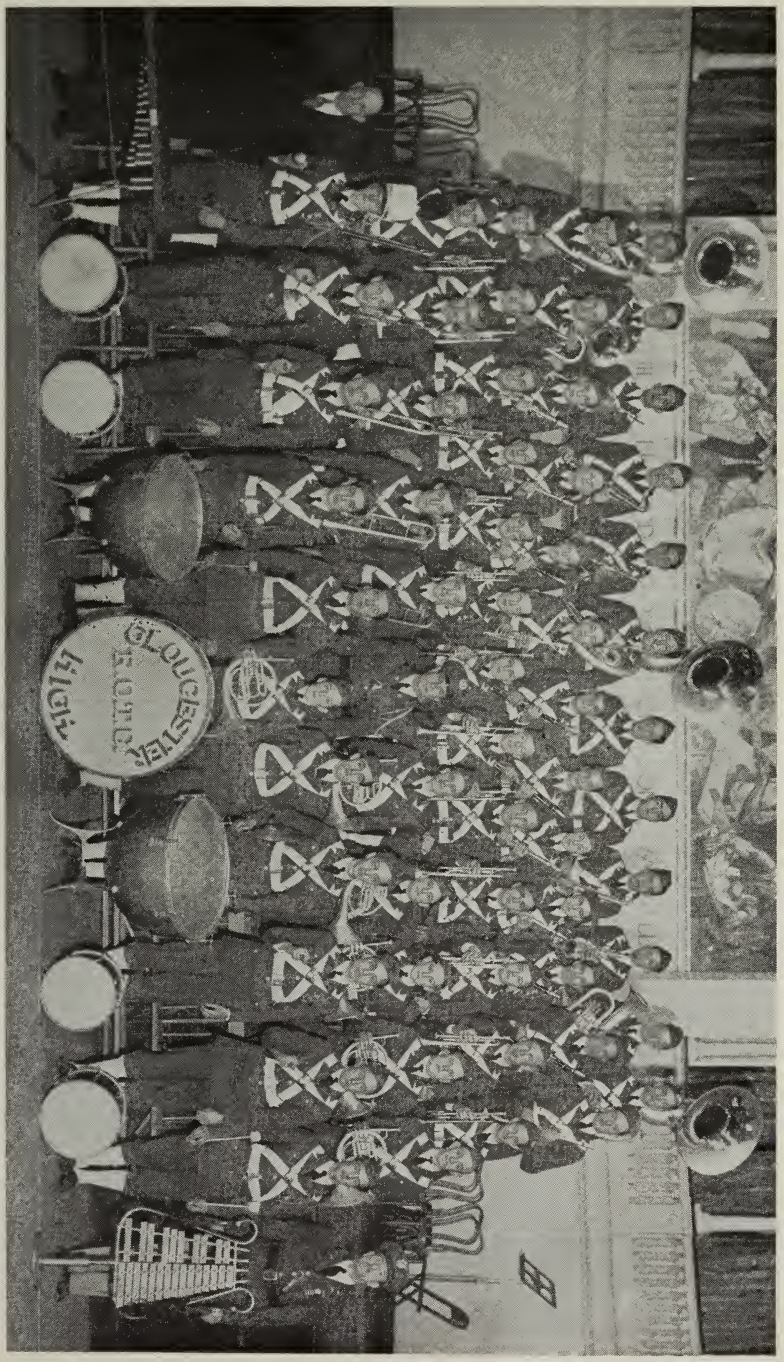

R. O. T. C. BAND, 1939-1940

CHS SPORTS
COACH ROSS
COACH FRIGARD
BUD MUNIZ
BUD WONSON
JOE SOUZA
BOB MADRUGA
M. Harris

CLASS CALENDAR

SEPTEMBER

6. Children's Day! Brown comes by mistake. The young in heart!
7. The high and mighty upperclassmen arrive. Well — the upperclassmen arrive.
8. First absentee — Sonny. The freshmen have discovered his telephone number already.
11. Sonny present! Reports two freshmen injured in the rush.
12. No drill! Nauss holding out for a blue dress-uniform like the Major's.
13. Favazza faints taking Tuberculin Test. All G. H. S. football opponents order hypo needle.
14. Drill! Nauss compromises for three shiny buttons.
15. Mr. Smith calls for extra chair. Re-enforcements for "the little man who wasn't there."
18. Blue Monday and no banking! (Mr. Thompson has lost key to school bank.)
19. Freshman girl walking up boys' stairway when battalion starts for drill. Freshman girl discovered in Co. C. when dust clears.
20. Short story for day! Marilyn decides to be sophisticated and wears high-heel pumps. Marilyn falls flat. Marilyn decides to be tomboy.
21. Friday's bells for three days. (Perhaps Mr. Johnson is angry with Mr. Thompson for losing the key to the bank.)
22. Give us this day our daily grinds.
    And the following week end to rest our minds.
23. Off to a good start. Gloucester defeats Newburyport 7-0, and Irving throws baton over the goal post.
25. Mr. Colman, to class looking out window: "Those who would like to join the gym class may leave now." Exit class.
26. Mr. Coleman looking for a new class. Miss Savage applies for an assistant.
27. Mr. Johnson forgives Mr. Thompson. Wednesday bells. Girls' assembly with Melba bearing torch for Girls' Club.
28. Maj. Kershaw orders regiment to shave.
    Exempt: Gibbs. Excuse: That school girl complexion.
29. MacFarland dazzled by floodlights. Lynn Classical wins as Ross' crew suffers stage fright at Manning Bowl.
30. Anne Hadley and staff appear in a flash with the *Flash*.

OCTOBER

2. Banking! Mr. Thompson finds the bank key in other pair of pants. Wood comments (in envy?): "At least he had another pair!"
3. The worm turns! Extra drill for officers.
4. At assembly J. Vinayak Bhanbal explains why natives of India walk. (Gas for autos — $1.25 per gal.)

NORTHEASTERN UNIVERSITY

College of Liberal Arts

Offers a broad program of college subjects serving as a foundaton for the understanding of modern culture, social relations, and technical achievement. The purpose of this program is to give the student a liberal and cultural education and a vocational competence which fits him to enter some specific type of useful employment.

College of Business Administration

Offers a college program with broad and thorough training in the principles of business with specialization in Accounting, Journalism, Banking and Finance, Public Administration, Industrial Administration or Marketing and Advertising. Instruction is through lectures, solution of business problems, class discussions, motion pictures and talks by business men.

College of Engineering

Provides complete college programs in Engineering with professional courses in the fields of Civil, Mechanical (with Diesel, Aeronautical, and Air Conditioning options), Electrical, Chemical, Industrial Engineering, and Engineering Administration. General engineering courses are pursued during the freshman year; thus the student need not make a final decision as to the branch of engineering in which he wishes to specialize until the beginning of the sophomore year.

Co-operative Plan

The Co-operative Plan, which is available to upperclassmen in all courses, provides for a combination of practical industrial experience with classroom instruction. Under this plan the student is able to earn a portion of his school expenses as well as to make business contacts which prove valuable in later years.

Degrees Awarded

Bachelor of Arts — Bachelor of Science

Pre-legal Programs Available

FOR CATALOG — MAIL THIS COUPON AT ONCE

NORTHEASTERN UNIVERSITY
DIRECTOR OF ADMISSIONS
BOSTON, MASSACHUSETTS

Please send me a catalog of the

[ ] College of Liberal Arts [ ] College of Engineering
[ ] College of Business Administration [ ] Pre-legal Program

Name .....

Address .....

.....

H-19

5. Officers show results of extra drill. Regiment stands amazed as Tyne shouts his first command.
6. Mr. Coleman asks Natti to explain bells. Natti claims no knowledge of "belles."
9. Freshman hits fire extinguisher; fire extinguisher hits back. Mr. Wilder to the rescue.
10. Maj. Kershaw demonstrates military tactics when attacked by small boy with an air rifle.
11. Bohemian glass blowing enthralls student audience. Mr. Howell initiates Cox to art of glass blowing. Cox all wet.
12. Gloucester bows to Swampscott 3-0.
16. Tarr takes up permanent residence at Wheeler's Point.
17. Extra drill for Snap. He saluted Ethel instead of Pascucci.
18. Flash! Indians invade City Hall! (The Laubbins enact colorful dances of "old buffalo days.")
19. Middleton appears for drill wearing crimson tie. Danger for whom?
20. Harriman reports loss of his class ring and *Ramona*.
23. Harriman finds class ring. Officers offer to search for *Ramona*.
24. Capt. Johnson fails to appear for assembly. Oh, well, short periods anyway.
25. The *Yankee* sails into port a day late. We vote Skipper Johnson's son our movie hero; and decide to pack our bags for a South Sea voyage.
26. Advance guard disperses mischievous mites at Burnham's Field. (The regiment is safe now!)
27. Why did we win the Beverly game? The Senior Tea was the inspiration.
28. That exciting Beverly game! Even "Stonewall" holds his own.
30. Do we get any compensation for winning Beverly game? We do not! Cards issued.
31. Pat M. makes first appearance in school this year.

NOVEMBER

1. Pat absent. Miss McAllester requests volunteers to search for him. Entire class offer services.
3. Golart and Medico play golf. Golart hits the ball in one.
6. Caryl burns Cabinet supper. Bob shops for fireless cooker.
7. Peggy C. and Phyl P. sing duet near office door. First floor corridor cleared in fifty seconds.
8. First chorus.
9. Parents' night huge success. (Orange finds a cigar.)
10. Orange absent.
13. Glee Clubs rehearse for Christmas concert Sonny offers to be Santa Claus. (You can come down our chimney any time, Sonny.)
14. Mr. Rosen proposes movie for French Club. Wood holding out for Hedy La Marr picture.
15. Red Cross assembly. Jean S. advertises first aid. Ten injured in the rush.
16. Jean reports on *Boy Dates Girl*. Kay looks hopeful.
18. Lost: 10 yards at Winthrop game. (Souza saw her, too, Hank.)

CAPE ANN SAVINGS BANK

109 Main Street **Gloucester, Mass.**

All Massachusetts Mutual Savings Banks

Incorporated

Organized and

Administered

for the benefit of those who wish to save.

Make Your Savings Deposits Where You See This Emblem

MUTUAL SAVINGS BANKS OF MASSACHUSETTS
STABILITY
Member of MUTUAL SAVINGS CENTRAL FUND INC.

Deposits in All Such Institutions Are Insured For Full Amount

We are a member of the Deposit Insurance Fund of the Mutual Savings Central Fund Incorporated and our Depositors have the benefit of that protection.

20. Pierce asked to model at local fashion show. (We thought Guittar had glamour, too.)
21. Wonson heads Roosevelt Club. Quote Wonson: "If history repeats itself, where is Marie Antoinette?"
22. Mr. Lane: "To succeed is an urge." Betty always thought it was a drag.
23. Crowell rivals Sonny as "Cradle Snatcher."
24. Sonny refuses to recognize Crowell as rival. Says its only a "fling."
27. No football practice. Uniforms being cleaned for Thursday's debut.
28. Wish vacation would begin today.
29. Football assembly. Cynthia beams sitting on stage with team. Decides to start *My Day* column in the *Beacon*.
30. Annual clash with Peabody. Gloucester wins.

DECEMBER

4. Muniz reports chest expansion of 40 inches . Inflation here to stay.
5. Advice to girls. To recall the pronounciation of romance remember the accent is on "Man." (Thanks, Miss Harris.)
6. Political speeches in Miss Ford's English class. George and Nauss again rivals.
7. Nauss promises soda fountain for new high school. Wimpy guarantees him one vote.
8. George makes dynamic speech. Promises tooth picks for lunchroom and a date bureau for bashful boys.
11. Rumor has it Nauss will date all girls who vote for him.
12. Nauss wins election! Senior girls request admission to Miss Ford's class.
13. Nauss disappointed. No medal for being mayor. Only criticism.
14. Wonson claims $5 missing from Roosevelt Club treasury. Mr. Frazier didn't know there was $5 in the treasury.
15. Taunton here we come! On with the dance.
18. Just one week to Christmas!
20. Double assembly. The officers get promotions for Christmas gifts.

JANUARY

2. Student body returns to haunt the high school.
3. Milton Harris wears a Christmas necktie. We blame his artistic sense.
4. We should have blamed his girl friend.
5. Snow falls and so do more girls for our senior heroes.
8. Freshman girls' favorite song — "Oh, Johnny, Oh Johnny, Oh"! He's tops on their Hit Parade.
9. Miss Harris buys *Color Harmony* for library after Scott wears his orange shirt.
10. Geoffrey Morgan speaks at assembly on "What's the Use of Education?" If he doesn't know, how should we?
11. Just another Thursday.
12. Roosevelt club dance. Jitterbugs keep warm in midst of snowmen and icicles.

F. J. BABSON & COMPANY
GUS CHEKARES
CUNNINGHAM & KERR
MARGARET G. FANNING
J. A. JOHNSON, Inc.
ELIOT W. LOVETT
G. EVERETT MAHONY, Inc.
RICHARD L. MOREY
PRESSON INSURANCE AGENCY
GEORGE STEELE'S SONS
VIERRA & OLIVER

PLACE YOUR INSURANCE WITH
MEMBERS OF THE

CAPE ANN BOARD OF
INSURANCE
UNDERWRITERS

15. Barnard has sniffles. Blames decorations at dance.
16. Barnard absent.
17. N. H. S. meeting last four hours. Tyne - - - - - - - - reports - - - - - - - -. New- - - - - - - decided- - - - - - (censored by Miss Gale.)
18. Bud Muniz, basketball captain, gets five bids to Leap Year party. The price of popularity!
19. Basketball five beat Haverhill 27-20. Honor Society candy committee goes in hole 25c.
22. Members of Honor Society absent due to acute indigestion.
23. Jimmy Brown joins the Loyal Order of Hitchhikers. Suffers from thin soles and rundown heels.
24. Phyllis tries Elizabeth Barrett's technique on the boy friend after seeing "Barretts of Wimpole Street."
25. Phyllis returns to her own sweet technique.
26. Dear Friday — how we love thee!
29. French club engages *Madame Bovary*.
30. *Madame Bovary* in Study hall today.
31. Ayer, Johnson, and Kenneson decide to join French army after seeing *Madame Bovary*.

FEBRUARY

1. Drive for class dues starts. Tribou pawns class ring.
2. Miss Harris announces that class will study *Certain Rich Man*. Boys want to substitute the life of an heiress.
5. Juniors prepare to elect class officers. Remember when? Ah, woe is we!
6. Cast of *Twelfth Night* hears Orson Welles' Mercury Theater recording. Decide he's nearly as good as G. H. S. cast.
7. Assembly. Mr. Frigard at last has a chance to talk.
8. Gloucester R.O.T.C. rifle team wins over Beverly Girls' Rifle Club in annual match. George gets one more medal and a Beverly girl.
9. Mr. Lewis Hoskins and television. Chet Wonson looks in mirror and goes searching for Indian assembly.
12. Lincoln's birthday. We blush to consider the difficulties he overcame in getting an education.
13. Lewis suggests class motto: "All that glitters is not gold." Does he refer to our blondes?
14. Mother-Daughter Banquet. Muriel kept waiting at the church. Shades of St. Valentine!

15-16 No school. Muriel given opportunity to recover from broken heart.

19. What! School again? Where's the weather man?

20-21 Our friend the weather man is back again.

22. And here's George Washington!
23. So- - - - -on to a pleasant vacation.

Best Wishes

TO THE

CLASS OF 1940

FROM THE

Gloucester High School Lunch Counter

MARCH

4. "In like a lion and out like a lamb." The only thing we're roaring about is getting back to the grind.
5. Ah me! Spelling begins. . .Why not Kay Keyser's way?
6. Another day! It's easy for us to "Spell man—m-a-n; spell ran—r-a-n", but when it comes to "Spell ecclesiastical"—heck, we're stumped.
7. And there's the story of the fellow who never could spell "ida-crasy." It couldn't possibly be "idio-syncrasy," could it, Joe Favazza?
8. Spell-downs today. More first downs in thirty minutes than the champion football team scored in a season.
11. Connie P. and Thelma Mitchell declare — after seeing "Gone With The Wind"—that what Gloucester needs is more Rhett Butlers.
12. Walt Ayer claims that he has ears like Rhett Butler. Now if he can only get the technique.
13. Wimpy Melanson, after seeing G. W. T. W., claims that he can't see what Gable's got that he hasn't. A mustache is just ONE item.
14. Lewis and Black inspected. Nauss comments on the shiny buttons, medals, and seats of trousers.
15. Day off on account of rain.
18. Tommy T., Weston, and Ray appear on the popular 920 club program. Crosley rating of 920 club drops 50%.
19. No spring vacation. Holland starts petition for the week off.
20. Holland voted most popular boy.
21. Nauss receives commission from *Esquire* for modeling job. See snapshot page.
22. George gets new medal! Total weight five lbs.
25. Libby desperate for amusement goes out to walk. Breaks ankle. What the younger generation won't do to be amused.
26. Gibbs gives "eyes right" as the first battalion passes Libby's house. Ain't love grand.
27. Crime does not pay. Bob McNair sticks himself on Miss Marr's missing compass.
28. Chester Wonson receives commissions from Red-Heart and Father John's Medicine. That snapshot page should charge for advertising space.
29. Presentation Night! Band not chosen Winner. Band refuses to play until Lowe consoles squad by awarding them Lone Ranger pins.

APRIL

1. No school today. April fool.
2. Office Report: Lost—Gold and black fountain pen. Reward. Lowe and Crowell study *Great Detective Stories of All Times.*
3. Polly writes essay on Midshipman. (Personal experience, Polly?)
4. Ginnie W. exhibits frog's brain. (Wish we had a college beau.)
5. Lights go out at City Hall. Melanson shines.
8. Gracie's dog missing. Surplus supply of ham sandwiches at lunch counter.
9. Charlotte throws tea — tea throws guests.

Compliments of

WINGAERSHEEK TRIBE No. 12

Improved Order of Red Men

Compliments of

GLOUCESTER LODGE
OF ELKS

10. Miss Ford able to hear herself speak. "Flash" Hadley has larengitis.
11. Phyllis Perry dreamy-eyed. No, its not love. Just that East Gloucester rooster that keeps crowing at dawn.
12. Friday. Phyllis is still disconsolate. She's afraid the rooster doesn't understand that Saturday is her morning to sleep.
15. Belated meeting of class Motto Committee. Committee's motto should be "Better late than never."
16. Mr. Harris uses rules for washing dishes to illustrate a fine point in law.
17. Mothers contribute to a scholarship fund to encourage Mr. Harris to carry on his "home helpers" department.
18. Miss McGrew asks class to compare March with Bruni. Class bellows, "Windy."
22. Gus' picture in "Flash." Sylvia monopolizes *Times* circulation.
23. Dorothy absent. Regiment marches to Washington Street.
24. Major Kershaw announces a deficit of $120. Officers vote to pawn George's medals.
25. Tyne works on theory for colored air.
26. Chemistry class finds Room 31 a "Blue World."
29. This would be the first day of our vacation — if we had a vacation.

MAY

1. May Day. Madelyn ushers in spring with May-pole dance at "Cut."
2. Madelyn confined to home with severe cold.
3. This would be the last day of our spring vacation — if we had a spring vacation.
6. Gracie arrives at school looking glum. (No letter from Phil for a week.)
7. Long drill.
8. Pierce autographs 1000 slips of paper to distribute to his admiring public.
9. Pierce has a balance of 999 autographed slips.
10. Mr. Harris explains the law of supply and demand to Pierce.
11. Glee Club journey to Wellesley for state festival.
13. Sunny day — clear skies.
14. Sofford tries his jester act in English. Decides, on his way to the floor supervisor, that Shakespeare didn't understand about class rooms and teachers when he wrote, "All the world's a stage—."
15. General assembly. Crowell and Sonny petition that freshmen be allowed to attend.
16. Miss Moore demonstrates waltz time at senior chorus. Thompson proves able partner. Frontierrio jealous.
17. Junior Tea dance held in gym. Bud has difficulty balancing tea cup on knee. Reminds us of lil' Abner.
20. Ossifers have jitters. Inspection tomorrow.
21. Inspection held at stadium.
22. Melanson absent. Yesterday was too much.
23. Inspection over. Now to drill for Field Day.
24. Just think, in a few more weeks we won't be able to complain about Friday's bells.

Our Best Wishes

AND

Most Sincere Congratulations

TO THE

CLASS of 1940

FROM THE

CLASSES OF

1941 - 1942 - 1943

27. Banking stops for year. Jimmy's broke anyway. Holds record as only senior to bank all year.
28. Black visits Mr. Coleman's "little office" for last time. Mr. Coleman looks for better prospects next year.
29. Pre-Memorial day assembly.
31. Shaker day!

JUNE

As You Like It

3. School opens 11 o'clock. Principal Johnson announces school to close at noon.
4. Lunch counter to give away box lunch with every purchase of 5 cents or more.
5. Every cadet promoted to rating of colonel.
6. Special announcement. Miss Harris announces there will be no final exam.
7. Baron Hugo to play for Farewell Party. (You're welcome for the plug, Gordon!)
10. Bank pays dividends. All who banked to receive huge bonus.
11. Senior classes held in new building.
14. Graduation. New high school attracts more attention than caps and gowns.
19. Annual Farewell party in high school gymnasium. Holland blossoms out in rented Tux.
20. Presentation Day. Prizes for everybody.

WARREN A. ELWELL

F. J. BABSON & SON

INSURANCE

Safe Deposit and Trust Co. Building

Gloucester, Massachusetts

Telephone 1561

COMPLIMENTS OF

GRIFFIN AND COMPANY

50 COMMERCIAL STREET

Telephone 2700

GRINDS

Artist Harris: Do you like it?

Muriel C.: Scrumptious! Absolutely makes your mouth water!

Harris: I say — go easy. That's hardly the way to describe a sunset.

Muriel: Sunset! I thought it was a pudding.

D. Grant: Father was pleased when I told him you were a poet.

J. Brown: Oh, I'm glad to hear that.

Dot: Yes, the last of my boy friends he tried to throw out was an amateur boxer.

Dench: At the party last night I won the prize for being the homliest man.

Sofford: You chump; why did you take such a chance by attending the party?

Dench: Because I thought you were going to be there.

C. McKown: I'm publishing a newspaper.

Anne H.: Maybe I can help you. . . . .I've had experience in journalism.

C. McKown: All right; I'll make you my problem editor. There's no salary.

Anne H.: No salary? How can I live?

K. McKown: That's your first problem.

Barber: Do you want anything on your face when I'm finished, sir?

W. Middleton: Well, I hope you'll leave my nose.

S. Webber: I get paid for what I know, not for what I do.

B. Vale: But how do you live?

W. MacFarland: Was that sandwich you sold me just now quite fresh?

Waiter: Quite, sir. Each sandwich we sell is wrapped in transparent air-tight paper.

Walter: Dear me! I wish I'd known about the paper.

Autoist (after hitting Jimmie): Here's a dollar, my man; I'll send you more if you'll give me your name.

J. Brown: Nothing doing! You can't run over me on the installment plan.

L. Brown: Look, waiter, is this peach or apple pie?

P. Presson: Can't you tell from the taste?

Brown: No, I can't.

Polly: Then what difference does it make?

R. Melanson: Why is Mac so down in the mouth?

Carroll W.: He bought a score card at the football game this afternoon, and neither side scored.

Boss: (To new office boy): Son, do you know the motto of this firm?

W. Kay: Sure, it's "push."

Boss: Where'd you ever get that idea?

Kay: I saw it on the door as I came in.

W. Black: Nowadays one can't trust anybody — the grocer gave me a lead quarter this morning.

E. Kenneson: Let me see it.

Weston: I can't. I paid the milkman with it.

Compliments of

ROGERS ISINGLASS &

GLUE COMPANY

CONGRATULATIONS
TO THE CLASS OF

1940

KODAK SUPPLIES
SPORTING GOODS
PAINTERS' NEEDS
ELECTRICAL APPLIANCES

CHARLES J. GRAY & SONS, Inc.

129 Main Street Gloucester, Mass.

Judge: So you tried to drive by the officer after he blew his whistle?

H. Johnson: Your honor, I'm deaf.

Judge: That may be true, but you'll get your hearing in the morning.

Williamson: You love to go to history, don't you, Robert.

Irving: Yes, sir.

Williamson: What do you expect to learn today?

Irving: The date of the party.

J. Orange: Why do you have a round hole in your front door?

R. Dench: Oh, that's for circular letters.

H. Johnson: Do you approve of your neighbor's ambition to go on the operatic stage?

D. Blatchford: Well, er-er-yes and no. I most assuredly approve of her going away to sing.

A. Hadley: Hurrah, five dollars for my latest story.

C. Crowe: Congratulations. From whom did you get the money?

A. Hadley: From the express company; they lost it.

Who's there? inquired Saint Peter.

It is I, was the answer.

Go away. We don't want any more school teachers.

Park: Take 12½ from 29¼ and what's the difference?

M. Macy: Yes, that's what I say. Who cares anyhow?

J. McLean: Papa told me to tell you to invest all you can in copper; it's going up.

Frank P.: Tell your father I haven't a copper to invest.

J. Symonds: If I go to your house now, will I find your sister in?

Little brother: Depends on whether youse can run faster dan me. She told me to let her know if I saw you coming.

J. Marshal: That building is a regular fire trap.

Landlord: I've just repaired it.

J. Marshal: Can't help it; nearly every fellow that gets a job there gets fired.

R. Gibbs: Some achieve greatness; others have greatness thrust upon them.

B. Nauss: You're telling me! I'm wearing army shoes, too!

D. Amero: Do you think there would be a position here for a high school graduate?

Office Boy: There will be tomorrow if the boss doesn't raise my salary.

Mr. Rook: Can you give Caryl the luxuries to which she has been accustomed?

Bob W.: Not much longer. That's why I want to get married!

D. Hollaran: Someone has stolen my car.

R. Bruni: Those antique dealers will stop at nothing.

R. Wood: I have a most wonderful family tree.

Caryl R.: Really, and what are you—the sap?

Mrs. Irving: Let, were you a good boy in church today?

Lester: Yes, a man offered me a big plate of money and I said, "No, thank you."

COMPLIMENTS OF

GIRLS' CLUB

OF

Gloucester High School

COMPLIMENTS OF

KRUGER FRATERNITY

TO

Class of 1940

Charlotte W.: When I was in Egypt, I visited the pyramids, and some of them were literally covered with hieroglyphics.

Theora H.: I hope none of them got on you; some of those foreign insects are terrible.

Mr. M.: What type of young man is that new friend of yours?

Melba: Well, he says he has always wanted a good home.

Mr. M.: That sounds promising.

Melba: Yes, and he likes ours.

Mr. Lewis: What kind of grades did you make this term?

Gaspar: All right in everything but one study, and in that I'm like Washington and Lincoln.

Mr. Lewis: How's that?

Gaspar: I went down in history.

J. Kershaw: Have you ever read *To A Field Mouse?*

D. Grant: No! How do you get them to listen?

Professor: Yes, you certainly have a voice, though a little training is necessary.

Sofford: Really sir. As a tenor or light baritone?

Professor: M'm—how about auctioneering?

Miss Harris: What is the plural of hippopotamus.

Gibbs: The plural of hippopotamus is h-i-p-p-o- Oh, well, who'd want more than one, anyway?

Grandma was shocked when her granddaughter appeared wearing a backless evening gown, and Grannie put on a lecture.

Grannie: It's shameless. I dread to think what your mother would say if she saw you in that dress.

Cynthia: I dread it, too. It's her dress!

Joe: Only that little scrap of jam for me?

Mrs. Souza: That's not for you, that's for Marilyn.

Joe: What! All that for her?

Miss Harris: James, can you give me an example of a paradox?

J. Brown: Yes. A man walking a mile and only moving two feet.

Miss Burke: Now, can anyone tell me what has greater power than the king?

R. Melanson: The duce of trumps.

Mrs. Brown: Did Ralph enjoy the party?

Mrs. Barnard: I think so. He wasn't hungry 'till 5:30 the following afternoon.

Mrs. Works: Virginia, I told you to practice your duet with Freddy. Then why is he playing by himself?

Virginia: Oh, he's so slow, I finished first.

Miss Hammons: Harold, can you tell me what a hypocrite is?

Harold Muniz: Yes, it's a boy who comes to school every morning with a smile on his face.

Mr. Williamson: Do you like your new teacher?

Wayne: She's all right.

Mr. Williamson: Is she smart?

Wayne: Well, she knows more than I do.

Shop assistant: Would you like to look through some of our towels, miss?

Ida Welch: No, I want some I can't look through.

Census Taker: What is William's average income?

Mrs. Crowell: Oh, about one a.m.

TEL. 960

The

ANDON STUDIOS

Official Photographer of the Faculty of Gloucester High, Class of 1940

COMPLIMENTS OF

MERCHANTS BOX COMPANY

Compliments of

CHAMBER OF COMMERCE

Mr. Coleman: And so we find that heat expands things and cold contracts them. Can anyone give me an example of this?

W. Black: Yes, sir. The days are longer in the summer.

R. Levie: Do you happen to recall the old saying: "A friend in need is a friend indeed."

Bruni: I certainly do, stranger.

Gibbs: It may be cruel to tell you this, but at the party last night, your sister promised to become my wife. Will you forgive me for taking her away?

Bud W.: Forgive you? Why, man, that's what the party was for!

Employer: I hope you don't sit and twiddle your thumbs when I'm not in the office.

C. Russell: Oh no, sir. I have my knitting.

Answers!

Prose are men who play games for money, and are quite different from poets.

A fugue is what you get in a room full of people with all the doors and windows shut.

A cuckoo lays other birds' eggs in its own nest, and viva voce.

Letters in sloping print are called hysterics.

The Minister of War is the clergyman who preaches to the soldiers in barracks.

In America, people are put to death by elocution.

T. Doucette: That girl thinks that no man is good enough for her.

O. Rose: She may be right.

T. Doucette: She may be left, too.

Senior: I've shirked some, but I don't think I deserve a zero.

Teacher: Neither do I, but it's the lowest mark I'm allowed to give.

ADVERTISERS:

The Class of 1940 and the 1940 Flicker Staff appreciate your cooperation.

Thank You!

FELLOW STUDENTS:

The business and professional men and women who have advertised in this 1940 Flicker deserve your cooperation. Show your appreciation by patronizing them.

The Flicker Staff!

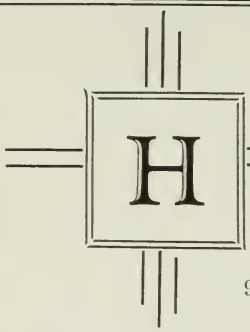

HENRY THE HATTER

Manufacturers of
FUR FELT HATS
Wholesale -- Retail

93 Main Street
Gloucester

109 Munroe Street
Lynn, Mass.

THE
COOPER-BESSEMER CORPORATION

L. C. McEWEN
District Manager

49 Duncan Street Gloucester, Mass.

Compliments of

O'NEIL & NEWMAN

... MILK ...

357 Essex Avenue Gloucester, Mass.

EVERY BANKING SERVICE

GLOUCESTER SAFE DEPOSIT
AND TRUST COMPANY

Member Federal Deposit Insurance Corporation

Compliments of

L. B. NAUSS & SONS, Inc.

Telephone 195

JOHN F. HOWARD CO.

ELECTRICAL CONTRACTORS

Authorized Agent for

GENERAL ELECTRIC

OIL FURNACE and AIR CONDITIONING PRODUCTS

19 Main Street Gloucester, Mass.

Compliments of

L. EDMUND KLOTZ

... INSURANCE ...

Telephone 2468

Ledge Road East Gloucester, Mass.

Compliments of

William S. Pike

and

Harold N. Pike

Placement Service Provided Free to all Graduates

Previous Commercial Training Not Required for Entrance

Where Success Stories of Tomorrow Begin to Take Form

For 61 years, Burdett College has been offering specialized business training to the young people of New England. In its modern structure in Lynn, occupied exclusively by the school, and its new five-story building in Boston, the success stories of tomorrow begin to take form. Here young men and women acquire solid foundations in business fundamentals, in skill subjects, and cultural-social studies. They learn to think for themselves, and to think straight. Carry hope into achievement by deciding now to learn more about Burdett College —its experienced faculty—its enviable reputation among employers.

LYNN BURDETT COLLEGE

74 Mt. Vernon Street, Lynn, Mass.

Send for Day or Evening Catalogue

LYnn 2-0234

Fall Term Begins September 3, 1940

EDUCATIONAL EXPENSES . . .

Often present real problems to parents. If your family budget is upset by any unusual need, remember that responsible persons may borrow from $50. up, under our Time Payment Plan. You need not be a depositor to use this low-cost personal loan service with provisions for systematic repayment over an extended period.

GLOUCESTER NATIONAL BANK

OF GLOUCESTER

MEMBER FEDERAL DEPOSIT INSURANCE CORPORATION

In Thinking of Your Business Future, Remember This:

STENOTYPY IS NEW

- in Success Opportunities
- in Better Pay
- in Job Security
- in Operating Comfort
- in Popularity with Executives
- in Cultural Satisfaction.

PART, but a big part, of your preparation for a good job in the business world is the kind of shorthand system you will use in taking dictation. Thousands of young men and women have chosen Stenotypy — why? Because it's easier, faster, simpler . . . the modern new "machine way" that gives finer results, with less labor.
Call, phone, or write

THE STENOTYPE

HANCOCK 5010

1217 LITTLE BLDG. BOSTON, MASS.

FOR DEPENDABLE PERSONAL SERVICE

Insure With

AVA W. POOLE

GLOUCESTER, MASS.

Compliments of

A FRIEND

JOHN ALDEN COAL COMPANY, Inc.

COAL — OIL

MOTORSTOKER — JOHNSON OIL BURNER

Whittemore Street Gloucester, Mass.

Compliments of

PROGRESSIVE OIL COMPANY

LEO LINQUATA, Manager

Commercial Street Telephone 2000

Compliments of

PRESSON'S ICE CREAM CO.

87 Rogers Street Telephone 2212

RICHARD C. TARR RICHARD W. TARR

CAPE ANN TICKET AND LABEL CO.

... COMMERCIAL PRINTING ...

222 Eastern Avenue Telephone 2686-W

YOU DO NOT NEED A BANK ACCOUNT TO PAY BILLS WITH PERSONAL CHECKS . . .

ASK FOR REGISTER CHECKS AT THIS BANK

SIMPLE — CONVENIENT — INEXPENSIVE

CAPE ANN NATIONAL BANK

Member Federal Deposit Insurance Corporation

Compliments of

EAST GLOUCESTER PHARMACY

Compliments of

THE ATLANTIC SUPPLY COMPANY

Compliments of

FISHERIES CO., LTD.
GORTON-PEW

- *Building Material*
- *Fuel*
- *Automatic Heat*

THE GLOUCESTER COAL & LUMBER CO.

PIERS — OFFICES — YARDS
43-87 DUNCAN STREET
GLOUCESTER, MASS.

Compliments of

ARMSTRONG SHOE COMPANY

SPORT SHOES

GRADUATION SHOES

GRADUATION SUITS

at

EARL O. PHILLIPS

Smart Shop for Men and Boys

159 Main Street Gloucester, Mass.

HOW CAN I SAVE?

Try This Plan: Buy One or More Shares in the . . .

GLOUCESTER CO-OPERATIVE BANK

(You won't miss it) put that definite amount REGULARLY in the BANK, where it will earn the highest interest for you — you'll be surprised how easy it is to save after once started.

Start Now **— You will keep it up once you get started**

Assets $4,100,000

FULLY INSURED

GRADUATION UNDERWEAR AND HOSIERY

FAVORITE CORSET SHOP

Telephone 692-W

11 Washington Street Gloucester, Mass.

Compliments of

CONSOLIDATED LOBSTER CO., Inc.

World's Largest Distributors of

LOBSTERS

GLOUCESTER — BOSTON

Compliments of

GLOUCESTER CATHOLIC MEN'S CLUB

138 MAIN STREET

Compliments of

TIDEWATER ENGINEERING COMPANY

Exclusive Distributors for the World's Finest

MUSICAL INSTRUMENTS

CONN BAND AND ORCHESTRA INSTRUMENTS
SOPRANI AND EXCELSIOR ACCORDIONS, LEEDY DRUMS
SELMER BAND AND ORCHESTRA INSTRUMENTS

Visit Our New Jewelry Department

Featuring Waltham, Premier, Elgin, Hamilton and Gruen Watches
For the Graduate

Fine Watch and Jewelry Repairing

SANDLER'S

136 Main Street
Telephone 269-M

Compliments of

SEARS, ROEBUCK & CO.

205 Main Street Gloucester, Mass.

J. COYLE EXPRESS

Boston — Providence — Gloucester
Worcester and Springfield

Gloucester, Mass. Telephone 3800

Compliments of

CAPT. LESTER S. WASS

Post No. 3 American Legion

RAILROAD AVENUE MARKET

Corner of Pearl and School Streets
Gloucester, Mass.

CHANTICLEER ICE CREAM

"A Pal for Your Palate"

Telephone 485 Gloucester, Mass.

Compliments of

RECREATION BOWLING ALLEYS

Meet your friends here and spend a joyous afternoon or evening

Bowling is the best exercise!

FURNITURE
CARPETS

DRAPERIES
UPHOLSTERY

C. F. TOMPKINS CO.

Quality Furniture for Every Room

67 Middle Street Gloucester, Mass.

Compliments of

CHARLES F. STRONG

Wholesale Confectioner

Compliments of

GLOUCESTER GARAGE COMPANY

GEORGE K. ROGERS CO.

JEWELERS AND OPTOMETRISTS

CASH — CREDIT

150 Main Street Tel. 1438-M Gloucester, Mass.

L. D. LOTHROP SONS

FISHING TACKLE and FISHERMEN'S OUTFITS

68-70 Duncan Street Gloucester, Mass.

Compliments of

Success Manufacturing Company

GLOUCESTER, MASS.

SILVA BROS.

LANDSCAPE GARDENERS and FLORISTS

5 Granite Street, Rockport Tel. Rockport 526

Compliments of

NATIONAL BUTCHERS

99 MAIN STREET

Telephone 2852

GLOUCESTER, MASS.

Tel-Rad Company

Peter J. Ktistes, Prop.

Radio and Electrical Engineers

133 MAIN STREET

Telephone 505

GLOUCESTER, MASS.

Compliments of

LUFKIN'S DINER

ANDREW LUFKIN,

...Caterer...

What Are You Doing Tomorrow?

If you're stepping out with a nursing notion, see our

NURSE'S WATCH *at $12.*

Small Wrist Watch, Sweep Second Dial.

BLANCHARD

JEWELER

GRADUATION SPECIALS

$3.35 to $8.00

BROWN'S WALK OVER SHOE SHOP

Compliments of

THEODOSIA

18 PLEASANT STREET

Compliments of

GLOUCESTER AUTO BUS COMPANY

Compliments of

D. O. FROST

Compliments of

PERKINS & CORLISS

Compliments of

NORTH SHORE THEATRE

FRANK M. SHURTLEFF

Wholesale and Retail
BOOKSELLER, NEWSDEALER AND STATIONER
OFFICE AND SCHOOL SUPPLIES
114 Main Street Gloucester, Mass.

Compliments of

BOWEN BROS.

PLUMBING — HEATING
20 Marsh Street Telephone 2238

SUNNYSIDE FARM

QUALITY MILK POULTRY AND EGGS
43 High Street Lanesville, Mass.

Compliments of

ALPER'S CLOTHING STORE

Compliments of

PRODUCER'S FISH

HART GARAGE COMPANY

AUTOMOTIVE AND MARINE SERVICE
447 MAIN STREET

Compliments of

JOHN D. GILLIS

146 MAIN STREET
FIVE BARBERS NO WAITING

DINE AT THE

BUSY BEE RESTAURANT

84 MAIN STREET GLOUCESTER, MASS.

Compliments of

His Honor, the Mayor

Honorable Sylvester F. Whalen

Compliments of

DR. EARLE R. ANDREWS

Compliments of

DR. GEORGE C. BARRON

EYESIGHT SPECIALIST

120 Main Street Gloucester, Mass.

Compliments of

DR. B. M. BRODER

Compliments of

DR. J. FLETCHER BURNHAM

Compliments of

DR. W. J. CALLAHAN

Compliments of

DR. DAVID COHEN

BEST WISHES of the ART CLUB

Compliments of

DER DEUTCHE VEREIN

Compliments of

FRENCH CLUB

Compliments of

LATIN CLUB

Compliments of

NATIONAL HONOR SOCIETY

OF GLOUCESTER HIGH SCHOOL

Compliments of

ROOSEVELT CLUB

Compliments of

A FRIEND

EMPIRE 169-171 MAIN STREET, GLOUCESTER

A Store for Youth

Apparel and Accessories for Misses
Clothing and Furnishings for Men

Where Quality and Value Go Hand in Hand

FOR QUICK ENERGY, TRY OUR ICE CREAM AND CANDIES
MADE DAILY ON PREMISES

RANSELLEAR TOWLE
118 MAIN STREET

W. H. HOLMES

RADIO FOR YOUR HOMES — HOLMES FOR YOUR RADIO

PARSONS' SERVICE STATION

Corner Rogers & Duncan Streets (Opposite Police Station)
Gloucester, Massachusetts

W. J. Parsons, Proprietor Telephone 36

Compliments of

THE TAVERN

Compliments of

NATIONAL HOUSE FURNISHING CO.

196-198 MAIN STREET TELEPHONE 1904

Gloucester's Oldest Furniture Store

We Invite Your Inspection of Our New Jewelry Department

ALLIED SHOE STORE

SHOES FOR THE ENTIRE FAMILY

Variety Plus Style in YOUR Graduation Shoes!

139 MAIN STREET GLOUCESTER, MASS.

Compliments of

ROY REED'S GARAGE

DeSOTO and PLYMOUTH SALES and SERVICE

67 EAST MAIN STREET TELEPHONE 1348

Compiments of

Gloucester Artillery Associates

256 MAIN STREET

Compliments of

FRIEND'S BAKERY

Miss Esther Del Torchio

Compliments of

AHOLA DAIRY

TUCK'S

TUCK'S CANDIES — MRS. ALBEE'S PASTRIES

142 MAIN STREET

Compliments of

GOON TOY

Compliments of

BOULEVARD SWEET SHOP

99 WESTERN AVENUE GLOUCESTER, MASS.

H. WALLACE LANE
MILK AND CREAM
Raw — Pasteurized — Grade A
473 Washington Street Gloucester, Mass.

THE Y. M. C. A.
OFFERS YOUTH OPPORTUNITY
"GET READY FOR A NEW DAY!"

Compliments of
DAL MITCHELL and his MUSIC
NOW ENGAGED AT LAKESIDE OUTING CLUB
ROUTE 97 — TOPSFIELD

Compliments of
Gloucester High School Glee Clubs

Compliments of

A FRIEND

Compliments of

DR. JOSEPH A. FIAHLO

Compliments of

DR. C. PERCY McLEAN

Compliments of

DR. WALTER J. POWERS

Compliments of

DR. A. H. PURDY
REGISTERED CHIROPODIST

Compliments of

DR. GEORGE H. TAYLOR

Compliments of

A FRIEND

Compliments of

G. ALLYN BROWN

LEO B. GRIMES
PIANO TUNING, VOICING AND REPAIRING
TEACHER OF SAXOPHONE AND CLARINET
22 Church Street Telephone 315

HALL'S RADIO

ROYAL PORTABLE TYPEWRITERS

28 Hancock Street Gloucester, Mass.

PETER FAVAZZA & SONS

GROCERIES AND PROVISIONS

37 Commercial Street Tel. 1618 Gloucester, Mass.

Compliments of

FOSTER'S DRUG STORE

PRESCRIPTION DRUGGISTS

Maillard's Candies Sodas

EMERY W. DAVIS

AUTO AND MARINE ELECTRICIAN

EXIDE BATTERIES

20 Rogers Street Telephone 2983

Compliments of

BURKE'S EXPRESS

27 Pearl Street Telephone 1778

Compliments of

P. N. HODGKINS

OLDSMOBILE — CHEVROLET

Compliments of

CAPE ANN FISHERIES, Inc.

A COAT OR DRESS FOR EVERY OCCASION

at the

ADASKO FASHION SHOP

"Where Quality and Individuality Prevail"

211 Main Street Gloucester, Mass.

CUNNINGHAM PAINT COMPANY

CONTRACT PAINTERS AND PAPER HANGERS

Complete Line of Paints, Wall Papers, Painters' Supplies

Telephone Connection

DRESSES UNDERWEAR

BELL SHOPS

168 MAIN STREET — TEL. 2665

HOSIERY SPORTSWEAR

Compliments of

CATHERINE W. KENNEDY

... BEAUTY SALON ...

PERMANENTS — FACIALS — MANICURES

Compliments of

HILDONEN'S MARKET & BAKERY

LANESVILLE, MASS.

CHARLIE WISE

AUTOMOBILE AND MARINE ENGINES REPAIRED

56 PARKER STREET

Compliments of

WEST END TAXI

Compliments of

L. E. COMEAU

PRESCRIPTION DRUGGIST

276 Main Street Gloucester, Massachusetts

Compliments of

WILLOW REST BOWLING ALLEYS

Compliments of

THE LOBSTER SHACK

Frank E. Davis Rogers Street

OLD GLOUCESTER SHORE DINNERS

Regular Dinners and Lunches

Compliments of

PARKHURST MARINE RAILWAY CO.

ALL KINDS OF WORK PROMPTLY ATTENDED TO

GLOUCESTER, MASS.

FRANKLIN-LEE BEAUTY SHOPPE

Alice Smith, Prop. — Harriet Spittle, Assistant

PERMANENTS A SPECIALTY

89 Washington Street Telephone 1914-J

MERCHANT'S RADIO

PHOTO SUPPLIES RADIO EQUIPMENT

CAPE ANN MOTORS, Inc.

95 BASS AVENUE

GLOUCESTER, MASS

Ford

TELEPHONE

850 — 851

Compliments of

HENDERSON & JOHNSON, Inc.

NORTON'S DRESS SHOP

DRESSES — COATS — MILLINERY — SKIRTS — SWEATERS

BLOUSES — HOSIERY — BAGS — GLOVES, ETC.

KAY'S

Your Reliable Family Shoe Store for 28 Years

Always the Best Quality at Lower Prices

Than Usually Obtained Elsewhere

DIRECTLY ACROSS FROM THE NORTH SHORE THEATRE

"JACK'S" DENT SHOP

DUCO AND DULUX REFINISHING

Auto Body and Fender Dents Removed — "So You'd Never Know"

27 Rogers St. Rear of Strand Theatre Gloucester, Mass.

"Jack" Kantala Phones: Shop, Glou. 506; Home, Rockport 825

Compliments of

ART JEWELRY COMPANY

NORTH SHORE'S MOST BEAUTIFUL STORE

113 MAIN STREET

L. E. SMITH COMPANY

That's the name to keep in mind when you want—

Garden Supplies — Electrical Appliances — General Hardware

221-223 Main Street Gloucester, Mass.

Compliments of

CLUB DINER

254 MAIN STREET

ALWAYS OPEN 24 HOUR SERVICE NEVER CLOSED

Compliments of

BLATCHFORD BROTHERS

.... BEVERAGES ...

182 Washington Street Telephone 855

Compliments of

FAULK BROTHERS

... CONTRACTORS ...

2 Gloucester Avenue Telephone 1771

THE WONDER SHOPPE

Specializing in

LADIES' AND GENTLEMEN'S WEARING APPAREL

C. A. Rose, Proprietor 264 MAIN STREET

HOME-MADE CANDIES AND SALTED NUTS

NICHOLS' CANDY KITCHEN

46 MAIN STREET GLOUCESTER, MASS.

G. EVERETT MAHONEY, Inc.

... INSURANCE ...

Notary Public Telephone 1400

201 Main Street Gloucester, Mass.

O'HEARN AND REED

"The House of Quality"

QUALITY MEATS AND GROCERIES

2 Andrews Street, Lanesville Telephone 896-2

Compliments of

JULIAN BROS.

GENERAL CONTRACTORS

18 Burnham Street Gloucester, Mass.

Compliments of

D. B. HODGKINS SONS

Compliments of

STANLEY WOOD

FRUIT — CANDY — ICE CREAM — GROCERIES

THE S. R. HARVEY CO.

Wood — Coal — Oil Oil Masterkraft Burners

Public Service Since 1880

Compliments of

TEDDY'S LUNCHEONETTE

BOB'S HABERDASHERY

247 MAIN STREET
GLOUCESTER

... GRADUATION SUITS ...

MALLORY HATS — ARROW SHIRTS — ARROW UNDERWEAR

ARROW NECKWEAR — GRADUATION SHIRTS

AUTOGRAPHS

AUTOGRAPHS

AUTOGRAPHS

AUTOGRAPHS

AVE ATQUE VALE

Four pleasant and profitable years have passed and now we must bid farewell to our high school days.

For ourselves and the stduent body, we are saying, "Farewell, old High School, and thanks for many happy days and pleasant memories which you will always recall."

The honor of being the first class to be graduated from the new high school is to be ours; so our pride and interest in the school in years to come will be colored with pleasant personal memories for us.

Then, in truth, may we say — sharing the joy of the old and the new—

HAIL AND FAREWELL.

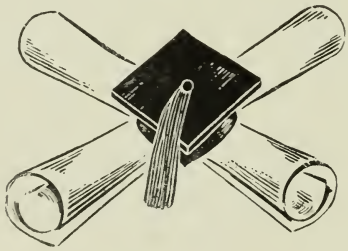

SAWYER FREE LIBRARY
3 1655 00129 4705
ACTIVE STORAGE

ACTIVE STORAGE
SAWYER FREE LIBRARY
GLOUCESTER, MASS. 01930